



11 The Guildhouse New Road

, Croxley Green, WD3 3HD

Price Guide £345,000

This purpose built top floor (2nd floor) share of the freehold apartment, with secure entry system located in the heart of Croxley Green village, close to shops, cafes, restaurants, recreational areas, excellent junior and senior schools plus a short walk to the Met Line station. Secure entry system to block with staircase to all floors and own front door to: Hallway, reception/dining room, modern kitchen/breakfast room, a modern bathroom and 2 bedrooms. The property has the benefit of double glazing, Gas central heating, allocated parking and communal gardens and bin stores. EPC C. NO UPPER CHAIN.

- Purpose built 2nd floor L/H apartment in central village location
- secure entry, hallway
- rec/dining, kitchen/breakfast room, modern bathroom
- DG, CCH, allocated parking & communal gardens
- Council tax band C £1770 pa
- NO UPPER CHAIN
- INVESTMENT BUY OPPORTUNITY

Viewing

Please contact our Grosvenor Estate Agents Ltd Office on 01923 711651

if you wish to arrange a viewing appointment for this property or require further information.



2



1



1

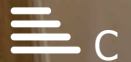

C

Floor Plan

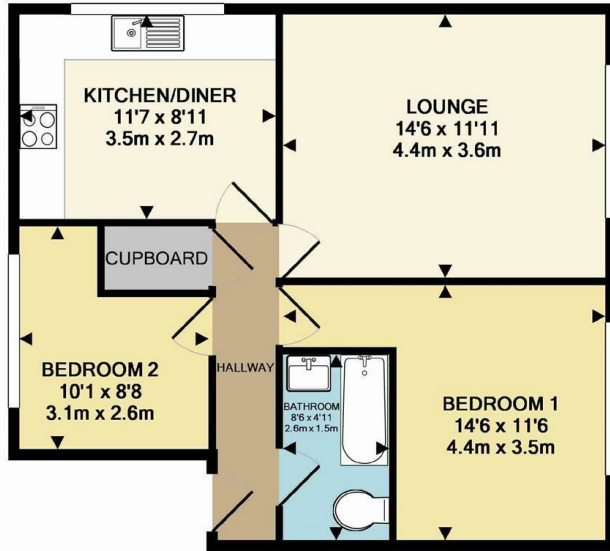

TOTAL APPROX. FLOOR AREA 575 SQ.FT. (53.4 SQ.M.)

Whilst every attempt has been made to ensure the accuracy of the floor plan contained here, measurements of doors, windows, rooms and any other items are approximate and no responsibility is taken for any error, omission, or mis-statement. This plan is for illustrative purposes only and should be used as such by any prospective purchaser. The services, systems and appliances shown have not been tested and no guarantee as to their operability or efficiency can be given
Made with Metropix ©2014

Area Map



Energy Efficiency Graph

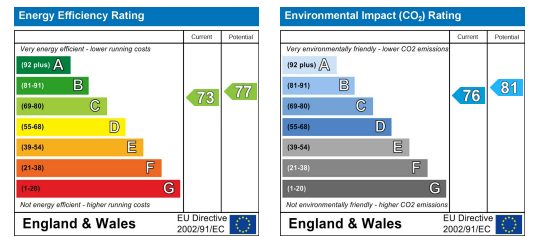

These particulars, whilst believed to be accurate are set out as a general outline only for guidance and do not constitute any part of an offer or contract. Intending purchasers should not rely on them as statements of representation of fact, but must satisfy themselves by inspection or otherwise as to their accuracy. No person in this firm's employment has the authority to make or give any representation or warranty in respect of the property.

163 New Road, Croxley Green, Hertfordshire, WD3 3HB

Tel: 01923 711651 Email: sales@grosvenorestateagents.co.uk www.grosvenorstates.co.uk