



Homeland,
Steeles Lane, Meopham, DA13 0QD
Asking Price £550,000

Kings

A rarely available opportunity to acquire a semi-detached house in an exclusive lane close to Meopham Green. This two bedroom home has a large southerly facing garden and is opposite fields to the front elevation. Offered to the market with no onward chain and with potential to extend (subject to consent) this property is an ideal project.

Summary

- Exclusive location
- No-onward chain
- Potential to extend (subject to consent)
- Large southerly facing garden
- Open-plan kitchen-dining area
- Spacious ground floor
- Ample off-road parking
- Oil central heating
- EPC rated E
- Council tax band E

Description

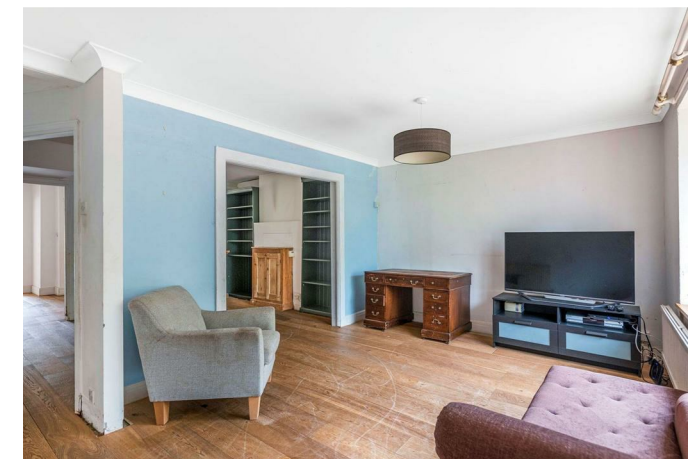

Location



Steels Lane, DA13

Approximate Gross Internal Area = 132 sq m / 1421 sq ft

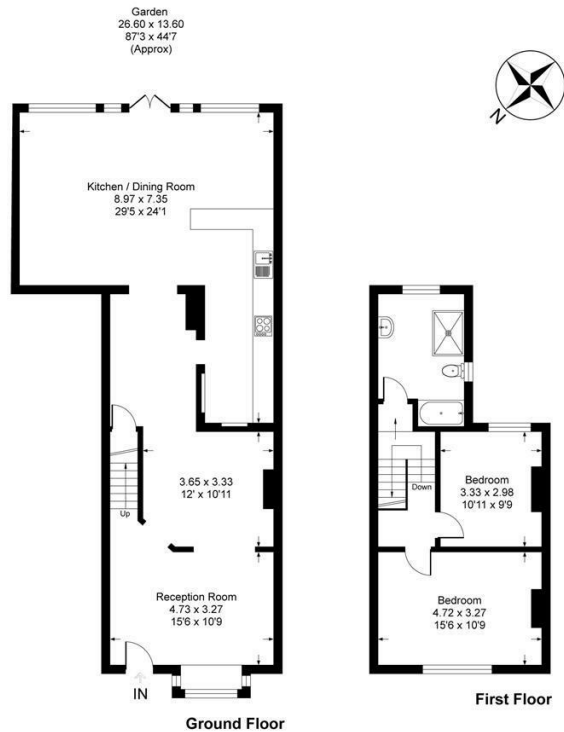

This plan is for layout guidance only. Not drawn to scale unless stated. Windows and door openings are approximate. Whilst every care is taken in the preparation of this plan, please check all dimensions, shapes and compass bearings before making any decisions reliant upon them.
Produced by Planpix



Energy Efficiency Rating		
	Current	Potential
<i>Very energy efficient - lower running costs</i>		
(92 plus) A		
(81-91) B		79
(69-80) C		
(55-68) D	52	
(39-54) E		
(21-38) F		
(1-20) G		
<i>Not energy efficient - higher running costs</i>		
England & Wales	EU Directive 2002/91/EC	

Kings gives notice that: 1) These particulars do not constitute an offer or contract or part of one and must not be relied upon as statements or representations of fact; and we have no authority to make or give any representation or warranties in relation to the property. 2) These particulars have been prepared in good faith and to be used as a general guide. They are not exhaustive and include information provided to us by other parties including the seller, of which may not have been verified. 3) The measurements, areas, distances, orientation and floor plans are approximate and should not be relied on. The text, floor plans and photographs are only for guidance and are not necessarily comprehensive. The photographs may not be current and certain aspects may have changed since the photographs were taken. 4) It should not be assumed that the property has all necessary planning, building regulation or other consents. 5) We have not tested any services, appliances or fittings. 6) Purchasers should satisfy themselves by inspection, searches, enquiries, surveys, and professional advice about all relevant aspects of the property

Station Approach, Meopham, Kent, DA13 0HP
meopham@kings-estate-agents.co.uk

01474 814440 www.kings-estate-agents.co.uk