



28 Lances Close

Meopham, Gravesend, DA13 0EU Leasehold



Asking Price £280,000

CHAIN FREE A rarely available 2 bedroom first floor maisonette with private garden and garage en-bloc located within easy walking distance of Meopham mainline rail station, schools and shops.

Overview

- Buy to let opportunity
- Private garden
- 2 Bedrooms
- Presented in good order
- Close to shops
- Garage en-bloc
- Long lease (130 Yrs) No ground rent or service charge
- Council Tax Band C
- EPC Rated C
- No onward chain

Property description

Offered to the market with no onward chain this 2 bedroom first floor maisonette is presented in good order and has many benefits not least of which is easy access to local amenities, garage and garden as well as being located in a quiet cul-de-sac.

The property has its own private front door with stairs leading up to the accommodation. There is a good size lounge-diner with a large south facing rear window and a solid fuel stove. The fitted kitchen is adjacent to the dining area and has a built in washing machine and dish washer that are to remain. There are two separate bedrooms and a shower room. There is access to a fully boarded loft space for storage.

The property has a private garden that is paved and hedge enclosed and a single garage en-bloc that is located at the end of Lances Close.

In our opinion the property offers an excellent opportunity for the buy-to let investor, first time buyer or those just looking to downsize.

No ground Rent.
No Service Charge.
130 years remaining on the lease.

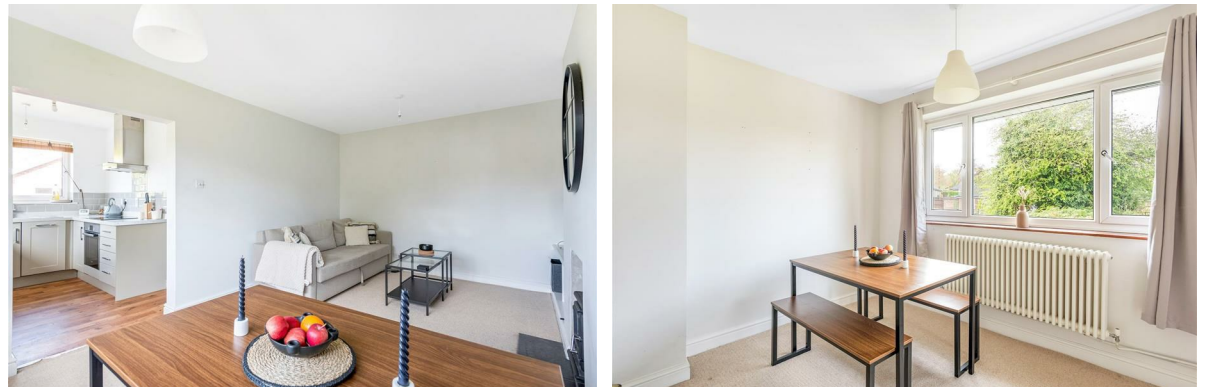

Location

Meopham is sited between Gravesend and Wrotham on the A227 and benefits from many local amenities and excellent transportation links. The A2/M2 and M20/26 motorway networks are both within easy reach as is Meopham mainline rail station with services to Victoria (35mins), Ebbsfleet International station is within a short drive and Gatwick can be reached in approximately 40 minutes. There are outstanding local primary and secondary schools within Meopham and the neighbouring villages and grammar schools at nearby Gravesend and Dartford. Local shops are found at nearby Culverstone and Meopham Parade with more comprehensive shopping facilities found at Waitrose in Longfield, Morrisons in Northfleet and Bluewater at Greenhithe (10 mins).

Viewing arrangements

Strictly by prior appointment with Kings

Directions

From our Meopham office proceed south on the A227 towards Wrotham for approximately 1 mile. Turn right into Huntingfield Road. Lances Close is the first turning on the left and number 28 is found three quarters of the way along on the right.



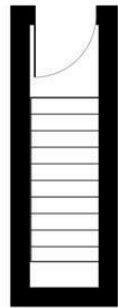

Ground Floor

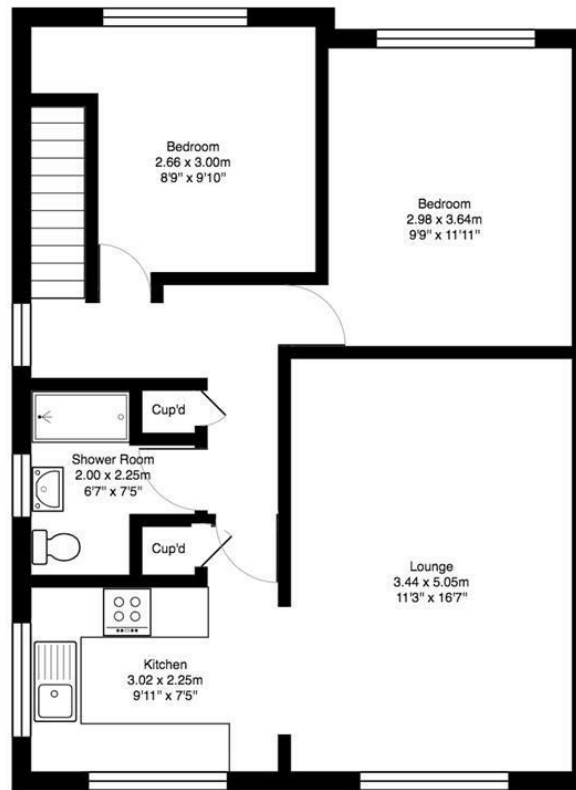

First Floor

Approx Area: 62.2 sqm / 669 sqft

Kings gives notice that: 1 These particulars do not constitute an offer or contract or part of one and must not be relied upon as statements or representations of fact; and we have no authority to make or give any representation or warranties in relation to the property. 2 These particulars have been prepared in good faith and to be used as a general guide. They are not exhaustive and include information provided to us by other parties including the seller, of which may not have been verified. 3 The measurements, areas, distances, orientation and floor plans are approximate and should not be relied on. The text, floor plans and photographs are only for guidance and are not necessarily comprehensive. The photographs may not be current and certain aspects may have changed since the photographs were taken. 4 It should not be assumed that the property has all necessary planning, building regulation or other consents. 5 We have not tested any services, appliances or fittings. 6 Purchasers should satisfy themselves by inspection, searches, enquiries, surveys, and professional advice about all relevant aspects of the property

Station Approach, Meopham, Kent, DA13 0HP
T: 01474 814440

meopham@kings-estate-agents.co.uk

kings-estate-agents.co.uk

