

GREEN &
CO

£100,000

21 Betjeman Court Portway
Wantage Oxfordshire OX12 9BW



GREEN & CO

Description

Offered for sale with no onward chain this top floor lifestyle apartment for is conveniently located within the town, situated only short walk from the historic Market Place. Recently redecorated and with new carpets throughout this smart one-bedroom property features sitting room, fitted kitchen with integral appliances, larger than average bedroom with built in storage and fully tiled shower room. Other features include communal entrance via security door, communal residents' hall with lifts to all floors, communal laundry room and well-tended communal gardens. There are 8 unallocated parking spaces available for residents.

Location

One-time winner of a Great British High Street award and highlighted by The Sunday Times as an often overlooked part of Oxfordshire which will become a boom town, Wantage is superbly situated in the Vale of the White Horse for all the main travel links, with the A338 providing easy access to the A34, M40, M4, plus the rail links in Oxford, Didcot, and Swindon. A picturesque Market Town, with historic ties as far back as Alfred the Great, Wantage has many high street and independent retailers with a plethora of bars, restaurants, and cafes in a thriving community. With easy access to the beautiful surrounding countryside including the ancient Ridgeway and White Horse Hill, Wantage fuses the semi-urban and rural in one sublime package.

what3words

[w3w.co/vegans.adopting.freely](https://www.what3words.com/w3w.co/vegans.adopting.freely).



33 Market Place, Wantage, Oxon, OX12 8AL t:01235 763562 e:sales@greenand.co.uk



Tenure

Leasehold. Length of Lease 125 years, first granted 2005.

Estate Service Charge

£3892.84 per annum as of September 2023.

Ground Rent

£395.00 per annum as of January 2024.

Utilities

All mains services connected with the exception of gas.



Ofcom

For broadband speeds and mobile coverage please visit <https://www.ofcom.org.uk/>, if Rightmove have deleted this link then please click on our attached PDF brochure and click on the link there. If the subject property is a new build then please refer to the developer's specification.

Heating Type

Electric heating.





GREEN &
CO

Flat 21, Betjeman Court, Portway, Wantage, OX12 9BW

Approximate Area = 541 sq ft / 50.2 sq m
For identification only - Not to scale

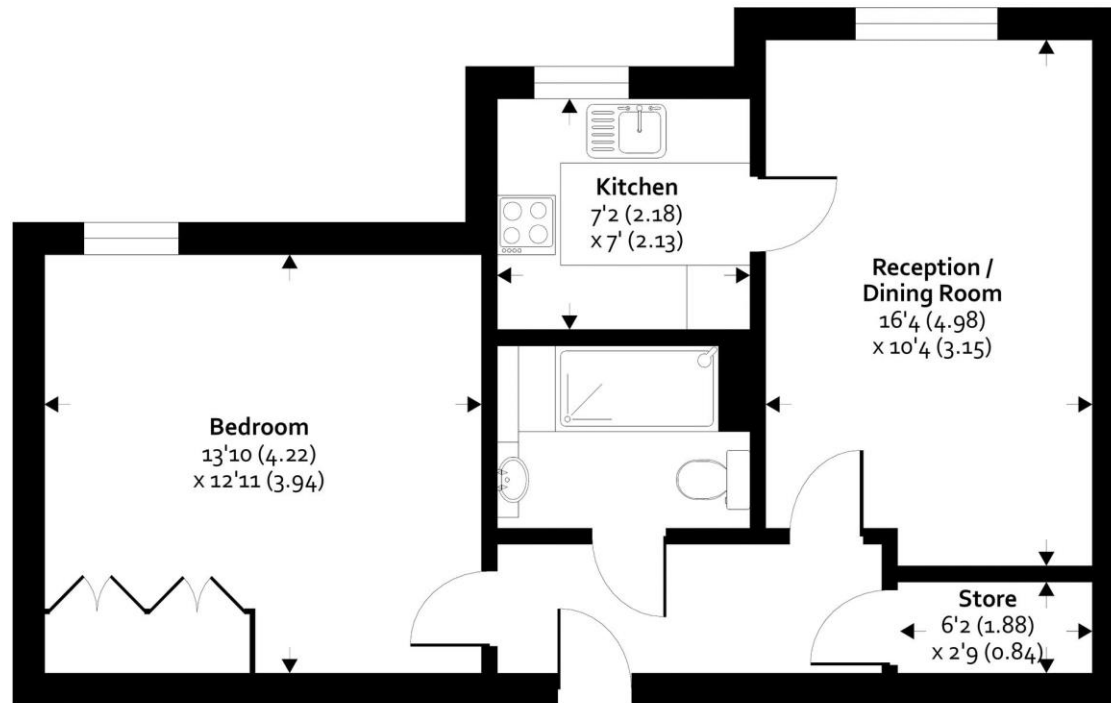

SECOND FLOOR



Floor plan produced in accordance with RICS Property Measurement Standards incorporating International Property Measurement Standards (IPMS2 Residential). ©nichcom 2024. Produced for Green & Co. REF: 1203465



EER

D.

Council Tax Band

B.



33 Market Place, Wantage, Oxon, OX12 8AL t:01235 763562 e:sales@greenand.co.uk

Buyers must check the availability and/or any particular aspect of the property that could be of importance to them before booking an appointment to view or embarking on any journey to see it. Floor plans are provided entirely for illustrative purposes only and are NOT to scale. These particulars are copyright and are not to be reproduced in anyway without our written consent.

CONSUMER PROTECTION REGULATIONS AND UNFAIR TRADING REGULATIONS 2008

Green & Co has not tested any apparatus, equipment, fixtures and fittings or services and so cannot verify that they are in working order or fit for the purpose. References to the Tenure of a Property are based on information supplied by the Seller. We have not had sight of the title documents. Buyers should seek professional advice. Items shown in photographs are NOT included unless specifically mentioned within the sales particulars. Unless stated otherwise fitted carpets, curtains, window dressings, fixtures and fittings may not be included. However, they may be available by separate negotiation.

DATA PROTECTION ACT 2018

All handling of your personal data is done in compliance with our privacy policy and the General Data Protection Regulations (EU) 2016/679 ("Data Protection Legislation"). For full details of our privacy policy visit www.greenand.co.uk/primary-policy-and-notice.