

SIMMONS & SONS



West Green Road, Hartley Wintney £3,950 PCM

Substantial Period Farmhouse with a wealth of character and features comprising: 5 bedrooms, three with en-suite bathrooms and one with extra dressing room. On the ground floor: 32ft sitting room with open fireplace and sweeping staircase to the first floor,

- 5 Bedrooms
- Kitchen/Breakfast Room
- 4 Further Reception Rooms
- 4 Bathrooms
- 32ft Sitting Room
- EPC Rating E/54

West Green Road, Hartley Wintney

£3,950 PCM

5 bedroom Period Farmhouse situated in an idyllic location close to the village of Hartley Wintney and within easy access to Basingstoke town centre, Basingstoke and Hook railway stations offer mainline access to London Waterloo.

Council Tax Band H - £4398.44

EPC Rating - E/54

Disclaimer

To book an appointment to view this property please phone the Basingstoke branch on Tel: 01256 337100 and quote ID: 4705.

West Green Road, Hartley Wintney

£3,950 PCM



West Green Road, Hartley Wintney

£3,950 PCM



West Green Road, Hartley Wintney

£3,950 PCM



West Green Road, Hartley Wintney

£3,950 PCM



West Green Road, Hartley Wintney

£3,950 PCM



West Green Road, Hartley Wintney

£3,950 PCM

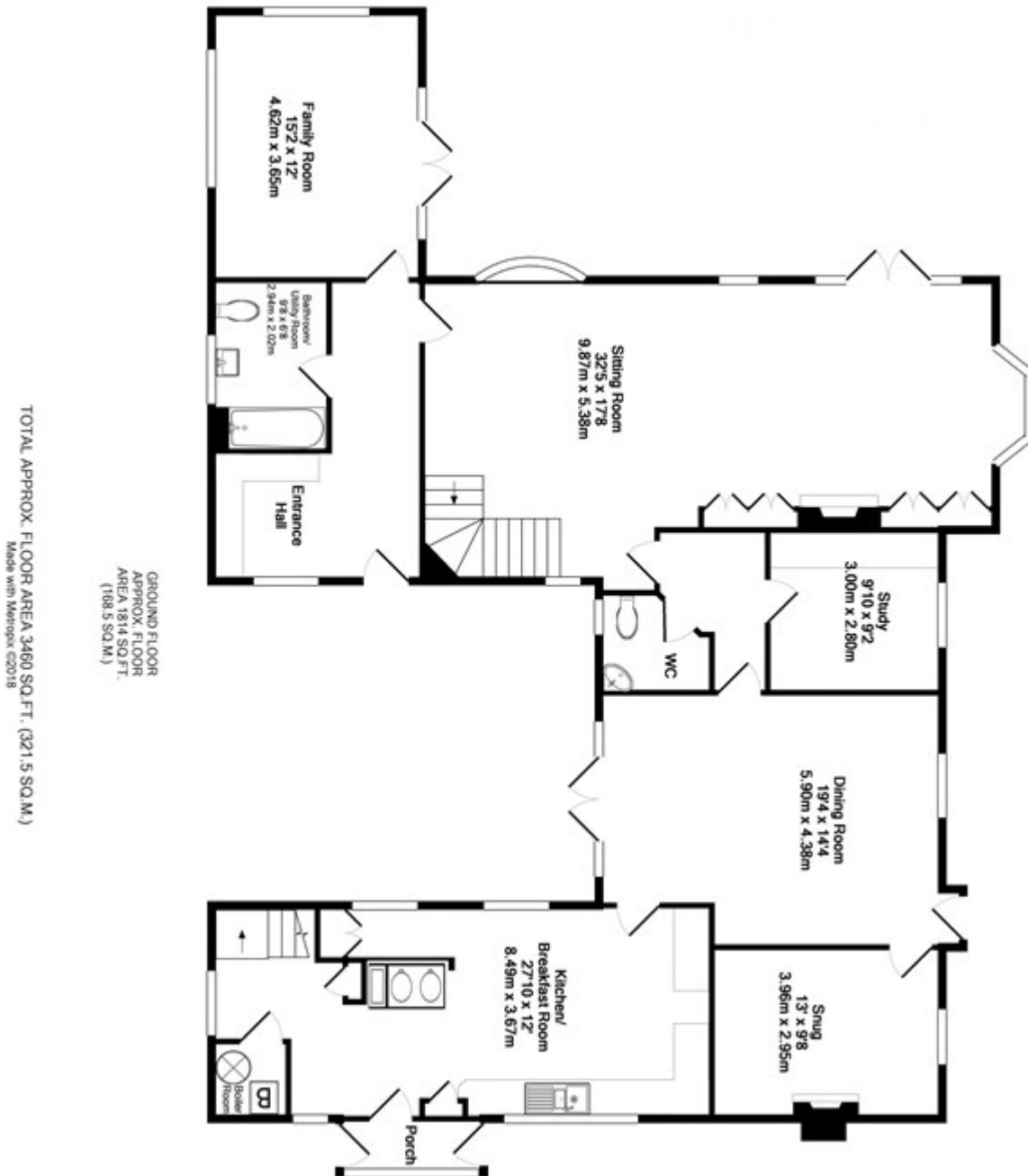

West Green Road, Hartley Wintney

£3,950 PCM

