



**CARVER**  
RESIDENTIAL  
Sales · Lettings · Property Management

Denton, DARLINGTON, DL2 3TY

**Offers in the region of £995,000**

House - with Land  
4 Bedroom/s  
3 Bathroom/s

This stunning detached home comes with an 0.5 ACRE BUILDING PLOT WITH FULL PERMISSION FOR A DETACHED HOME AND DETACHED DOUBLE GARAGE\*\*\*GATED ACCESS\*\*\*FOOTINGS HAVE BEEN STARTED\*\*\* The existing property is located in the charming hamlet of Denton just outside of Darlington. This fine home boasts 3 reception rooms, 4 bedrooms, bathroom and two ensuite shower rooms, providing ample space for comfortable living. Gates gives access to private parking space for up to 7 vehicles, ensuring convenience for you and your guests. The property has been modernised to offer a perfect blend of classic charm and contemporary comfort. The elegant and stylish décor throughout the house creates a warm and inviting atmosphere. Situated in a rural location, this home offers tranquillity and a peaceful lifestyle. The large garden provides plenty of space for outdoor activities, gardening, or simply relaxing in the fresh air. Additionally, a garage provides excellent storage space. Along with this fine home comes the opportunity to build your own property next door with 0.5 ACRE BUILDING PLOT WITH FULL PERMISSION FOR A DETACHED HOME AND DETACHED DOUBLE GARAGE\*\*\*GATED ACCESS\*\*\*FOOTINGS HAVE BEEN STARTED\*\*\*





- FULLY MODERNISED
- RURAL LOCATION
- PLENTY OF PARKING AND GARAGE
- STUNNING HOME
- LARGE GARDEN
- RECENTLY UPGRADED KITCHEN

**GENERAL INFORMATION:**

Tenure: Freehold  
Services: Oil central heating, mains electric, water and drainage.  
Double glazing  
Local Authority: Darlington Borough Council (Tax Banding F)

**BUILDING PLOT**

Planning Ref: 23/01140/FUL  
0.5 ACRE BUILDING PLOT WITH FULL PERMISSION FOR A DETACHED HOME AND DETACHED DOUBLE GARAGE\*\*\*GATED ACCESS\*\*\*FOOTINGS HAVE BEEN STARTED\*\*\*







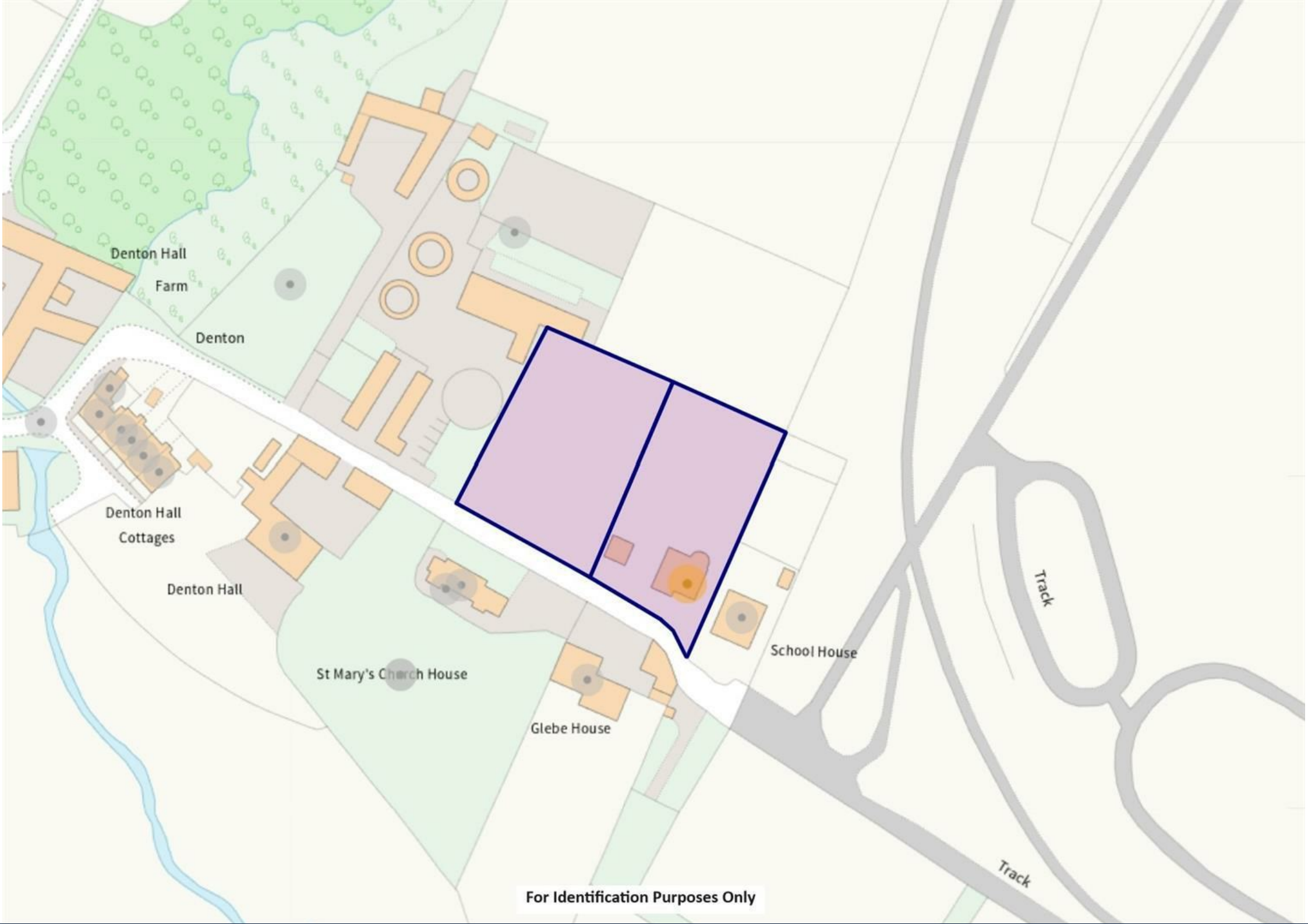

Denton Hall  
Farm

Denton

Denton Hall  
Cottages

Denton Hall

St Mary's Church House

Glebe House

School House

Track

Track

For Identification Purposes Only

# Orchard House, Denton

Energy Efficiency Rating		Current	Potential
Very energy efficient - lower running costs			
81-91	A		
69-80	B		
55-68	C		
39-54	D		
21-38	E		
9-18	F		
1-8	G		
Not energy efficient - higher running costs			
		61	74
England & Wales		EU Directive 2002/91/EC	

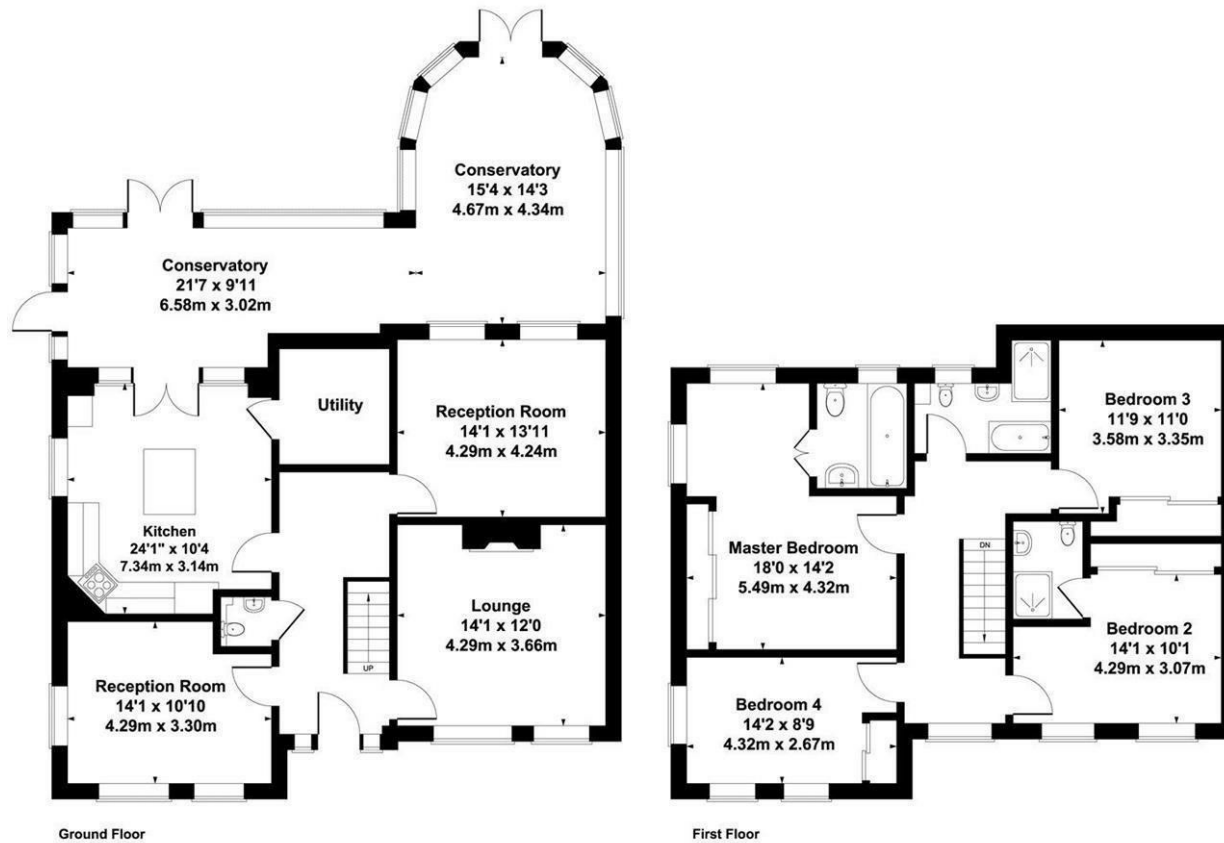

**SKETCH PLAN FOR ILLUSTRATIVE PURPOSES ONLY**

All measurements walls, doors, windows, fittings and appliances, their sizes and locations, are approximate only. They cannot be regarded as being a representation by the seller, nor their agent.

Produced by Potterplans Ltd. 2018

**We can search 1,000s of mortgages for you**

It could take just 15 minutes with one of our specialist advisers:  
 Call: 01325 380088. Visit: Any of our Offices. Online: [www.mortgageadvicebureau.com/carver](http://www.mortgageadvicebureau.com/carver)



Your home may be repossessed if you do not keep up repayments on your mortgage. There will be a fee for mortgage advice. The actual amount you pay will depend upon your circumstances. The fee is up to 1% but a typical fee is 0.3% of the amount borrowed

MAB 6202



These particulars do not constitute any part of an offer or contract. None of the statements contained in these particulars are to be relied on as statements or representations of fact and any intending purchaser must satisfy himself by inspection or otherwise to the correctness of each of the statements contained in these particulars. The vendor does not make or give, and neither Nick & Gordon Carver Residential or Commercial, Nick & Gordon Carver, nor any person in their employment has any authority to make or give any representation or warranty whatever in relation to this property



14 Duke Street, Darlington  
 County Durham, DL3 7AA  
 Tel: 01325 357807  
[sales@carvergroup.co.uk](mailto:sales@carvergroup.co.uk)

26 Market Place, Richmond  
 North Yorkshire, DL10 4QG  
 Tel: 01748 825317  
[richmond@carvergroup.co.uk](mailto:richmond@carvergroup.co.uk)

43 Dalton Way, Newton Aycliffe  
 County Durham, DL5 4DJ  
 Tel: 01325 320676  
[aycliffe@carvergroup.co.uk](mailto:aycliffe@carvergroup.co.uk)

219 High Street, Northallerton  
 North Yorkshire, DL7 8LW  
 Tel: 01609 777710  
[northallerton@carvergroup.co.uk](mailto:northallerton@carvergroup.co.uk)