



**CARVER**  
RESIDENTIAL  
Sales · Lettings · Property Management

Merrybent Drive  
Merrybent, Darlington, DL2 2JZ

**Offers in the region of £300,000**

House - Semi-Detached  
5 Bedroom/s  
4 Bathroom/s

Welcome to Merrybent Drive, a charming property located in the sought-after area of Merrybent, Darlington. This fabulous semi-detached house boasts 2 reception rooms, 5 bedrooms, and 4 bathrooms, making it an ideal space for family living.

Situated in an exclusive small development, this property offers a unique opportunity with no onward chain, allowing for a smooth and hassle-free transition for potential buyers. The location is highly desirable, perfect for those looking for a peaceful and family-friendly neighbourhood.

With its spacious layout and multiple bedrooms, this house is perfectly suited for family occupation. Whether you're looking for a cozy night in or hosting gatherings with friends and family, this property provides the perfect backdrop for creating lasting memories.

Don't miss out on the chance to make this fabulous family home your own. Contact us today to arrange a viewing and experience the charm and warmth that Merrybent Drive has to offer. Recently decorated and re-carpeted.

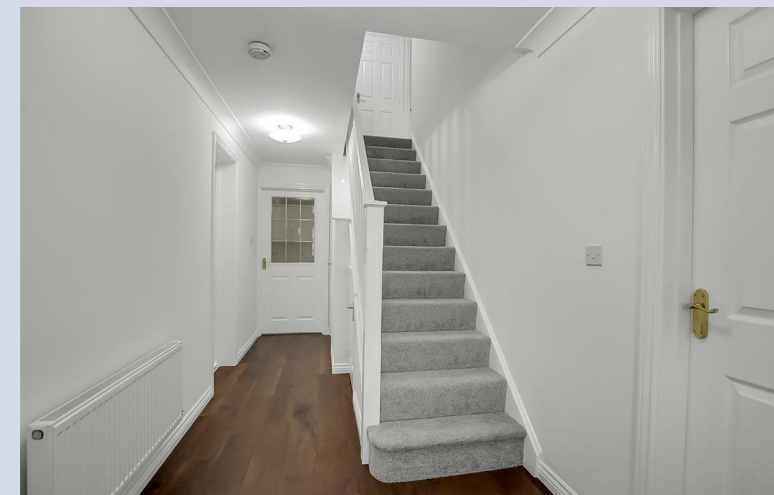



- NO ONWARD CHAIN
- SMALL EXCLUSIVE DEVELOPMENT
- SUITED TO FAMILY OCCUPATION
- MATURE ESTABLISHED GARDENS
- STYLISH, READY TO MOVE INTO
- FIVE BEDROOMS
- DRIVE AND GARAGE
- FLEXIBLE LIVING

**GENERAL INFORMATION:**

Tenure: Freehold

Services: Gas central heating, mains electric, water and drainage.

Double glazing

Local Authority: Darlington Borough Council (Tax Banding F)

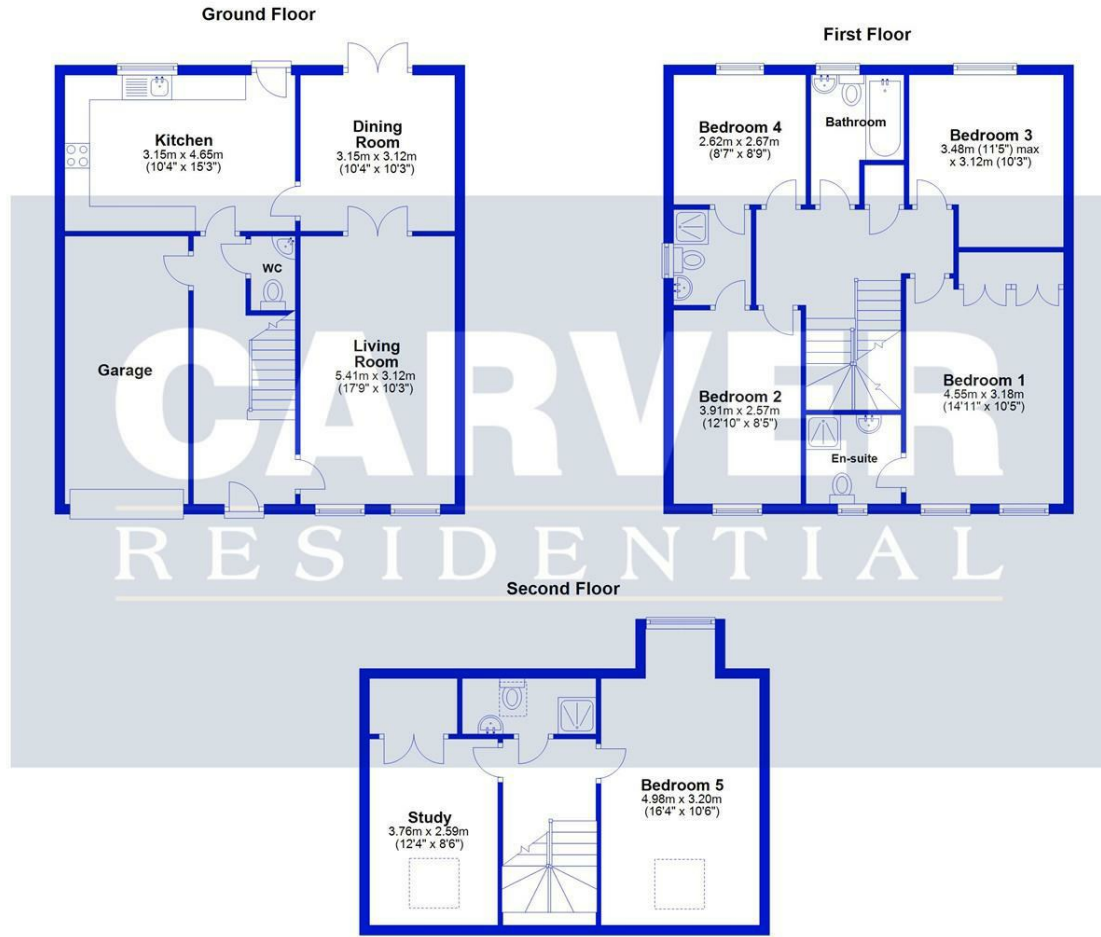

For identification purposes only. Not to scale.  
Plan produced using PlanUp.

Energy Efficiency Rating		
	Current	Potential
Very energy efficient - lower running costs		
(92 plus) <b>A</b>		86
(81-91) <b>B</b>	80	
(69-80) <b>C</b>		
(55-68) <b>D</b>		
(39-54) <b>E</b>		
(21-38) <b>F</b>		
(1-20) <b>G</b>		
Not energy efficient - higher running costs		
<b>England &amp; Wales</b>	EU Directive 2002/91/EC	

**We can search 1,000s of mortgages for you** It could take just 15 minutes with one of our specialist advisers:  
 Call: 01325 380088. Visit: Any of our Offices. Online: [www.mortgageadvicebureau.com/carver](http://www.mortgageadvicebureau.com/carver)

Your home may be repossessed if you do not keep up repayments on your mortgage. There will be a fee for mortgage advice. The actual amount you pay will depend upon your circumstances. The fee is up to 1% but a typical fee is 0.3% of the amount borrowed

MAB 6202



These particulars do not constitute any part of an offer or contract. None of the statements contained in these particulars are to be relied on as statements or representations of fact and any intending purchaser must satisfy himself by inspection or otherwise to the correctness of each of the statements contained in these particulars. The vendor does not make or give, and neither Nick & Gordon Carver Residential or Commercial, Nick & Gordon Carver, nor any person in their employment has any authority to make or give any representation or warranty whatever in relation to this property



14 Duke Street, Darlington  
 County Durham, DL3 7AA  
 Tel: 01325 357807  
[sales@carvergroup.co.uk](mailto:sales@carvergroup.co.uk)

26 Market Place, Richmond  
 North Yorkshire, DL10 4QG  
 Tel: 01748 825317  
[richmond@carvergroup.co.uk](mailto:richmond@carvergroup.co.uk)

43 Dalton Way, Newton Aycliffe  
 County Durham, DL5 4DJ  
 Tel: 01325 320676  
[aycliffe@carvergroup.co.uk](mailto:aycliffe@carvergroup.co.uk)

219 High Street, Northallerton  
 North Yorkshire, DL7 8LW  
 Tel: 01609 777710  
[northallerton@carvergroup.co.uk](mailto:northallerton@carvergroup.co.uk)