



**CARVER**  
RESIDENTIAL  
Sales · Lettings · Property Management

Haddon Chase, Merrybent,

Darlington, DL2 2LE

**Offers in the region of £950,000**

House - Detached  
5 Bedroom/s  
3 Bathroom/s

Welcome to this exquisite property located in Merrybent, just outside of Darlington. This large detached house boasts three large reception rooms and five bedrooms, providing ample space for comfortable living. One of the standout features of this property is its stunning large south-facing garden, complete with a picturesque pond, perfect for relaxing and entertaining in the warmer months. The countryside views to the rear of the property add a touch of tranquillity and natural beauty to the surroundings. The unique design of the house sets it apart, offering a characterful and distinctive home. The in and out driveway not only adds convenience but also enhances the grandeur of the property. If you are looking for a spacious family home with charm, character, and beautiful outdoor spaces, this property is sure to captivate your heart. Don't miss the opportunity to make this house your dream home which overlooks the idyllic English countryside.





- LARGE FAMILY HOME
- STUNNING SOUTH FACING REAR GARDEN
- OUTSTANDING PROPERTY

- THREE RECEPTION ROOMS
- POND AND COUNTRYSIDE VIEWS
- IN AND OUT DRIVEWAY

**GENERAL INFORMATION:**

Tenure: Freehold  
Services: Oil central heating, mains electric, water and drainage.  
Double glazing  
Local Authority: Darlington Borough Council (Tax Banding G)  
Electric gates on one side of the driveway.





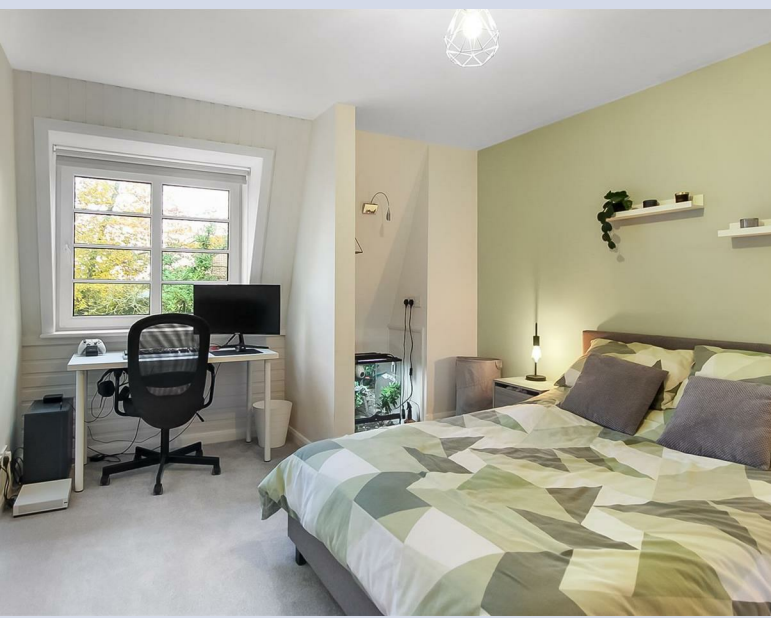



Energy Efficiency Rating		Current	Potential
Very energy efficient - lower running costs			
101-120	A		
81-100	B		
61-80	C		
41-60	D		65
21-40	E		
1-20	F	36	
1-20	G		
Not energy efficient - higher running costs			
England & Wales		EU Directive 2002/91/EC	

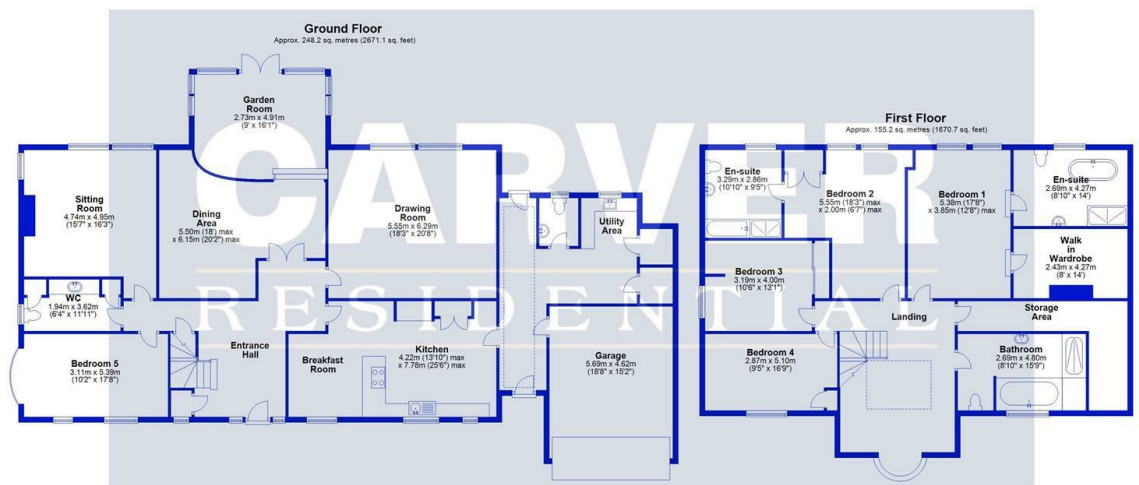

Total area: approx. 403.4 sq. metres (4341.8 sq. feet)  
For identification purposes only. Not to scale.  
Please consult our sales Executive.

We can search 1,000s of mortgages for you

It could take just 15 minutes with one of our specialist advisers:  
Call: 01325 380088. Visit: Any of our Offices. Online: [www.mortgageadvicebureau.com/carver](http://www.mortgageadvicebureau.com/carver)



Your home may be repossessed if you do not keep up repayments on your mortgage. There will be a fee for mortgage advice. The actual amount you pay will depend upon your circumstances. The fee is up to 1% but a typical fee is 0.3% of the amount borrowed

MAB 6202



These particulars do not constitute any part of an offer or contract. None of the statements contained in these particulars are to be relied on as statements or representations of fact and any intending purchaser must satisfy himself by inspection or otherwise to the correctness of each of the statements contained in these particulars. The vendor does not make or give, and neither Nick & Gordon Carver Residential or Commercial, Nick & Gordon Carver, nor any person in their employment has any authority to make or give any representation or warranty whatever in relation to this property



14 Duke Street, Darlington  
County Durham, DL3 7AA  
Tel: 01325 357807  
[sales@carvergroup.co.uk](mailto:sales@carvergroup.co.uk)

26 Market Place, Richmond  
North Yorkshire, DL10 4QG  
Tel: 01748 825317  
[richmond@carvergroup.co.uk](mailto:richmond@carvergroup.co.uk)

43 Dalton Way, Newton Aycliffe  
County Durham, DL5 4DJ  
Tel: 01325 320676  
[aycliffe@carvergroup.co.uk](mailto:aycliffe@carvergroup.co.uk)

219 High Street, Northallerton  
North Yorkshire, DL7 8LW  
Tel: 01609 777710  
[northallerton@carvergroup.co.uk](mailto:northallerton@carvergroup.co.uk)