



CARVER
RESIDENTIAL
Sales · Lettings · Property Management

Dalton Road,
Croft On Tees, Darlington, DL2 2SX
Price £1,250,000

House - Detached
5 Bedroom/s
3 Bathroom/s

A truly impressive detached Georgian residence within the village of Croft-on-Tees adjacent to the banks of the River Tees, North Yorkshire. The property is situated upon a plot size of approximately 1.2 acres and is surrounded by impressive, well maintained gardens. There is a detached former Coach House, which offers ample garage space on the ground floor and further living/home office accommodation along with shower room upon the first floor. The main dwelling has an abundance of character throughout and the internal accommodation briefly comprises entrance vestibule, reception hallway, three formal reception rooms, conservatory/garden room, kitchen/breakfast room and downstairs WC. To the first floor there are four bedrooms and two bathrooms. The property benefits from a large cellar which offers a good amount of storage space with potential to create further living accommodation. Alongside the kitchen on the ground floor, there is an additional bedroom and en-suite shower room, along with further useful storage/utility space. Externally there are extensive gardens and a large amount of space suitable for vehicle parking both to the front and the rear.



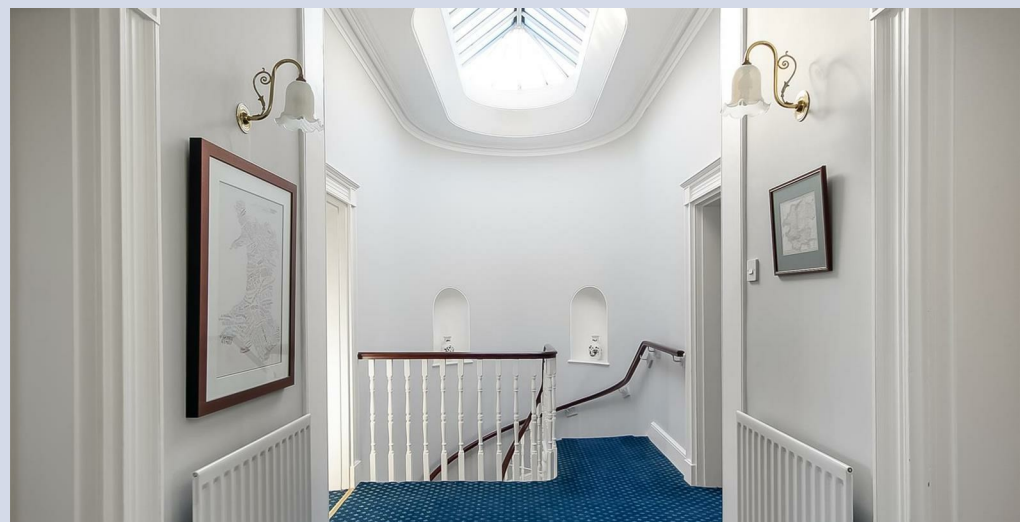

- DETACHED GEORGIAN PROPERTY
- LARGE GARDENS
- VILLAGE LOCATION
- GARAGES
- 1.2 ACRE PLOT
- RIVERSIDE PROPERTY
- DETACHED COACH HOUSE ACCOMMODATION
- ABUNDANCE OF PARKING SPACE

GENERAL INFORMATION:

Tenure: Freehold

Grade II Listed.

Services: central heating (new boiler 2023), mains electric, water and drainage.

Local Authority: Richmondshire (Tax Banding H)

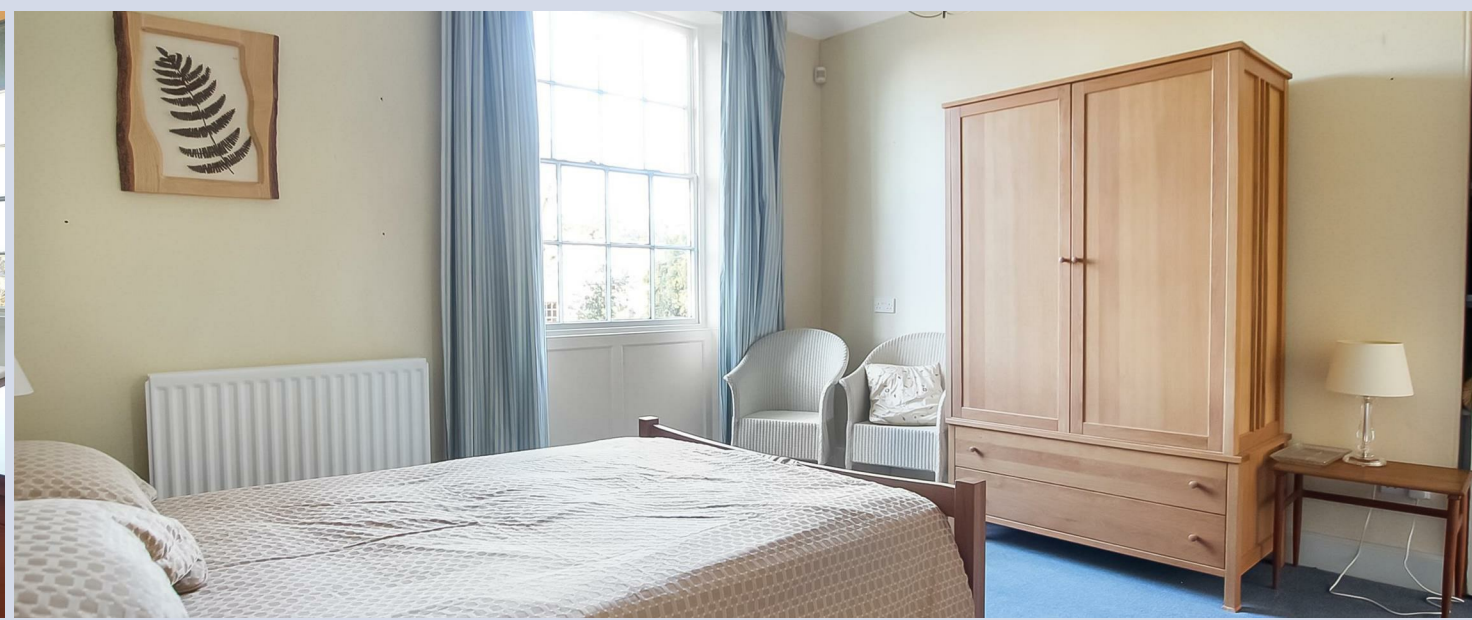







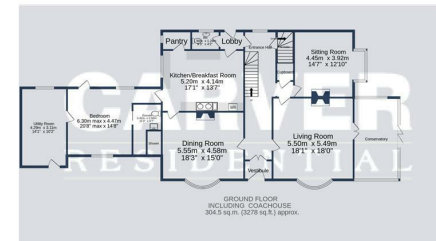
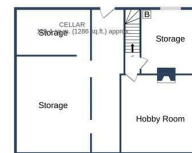
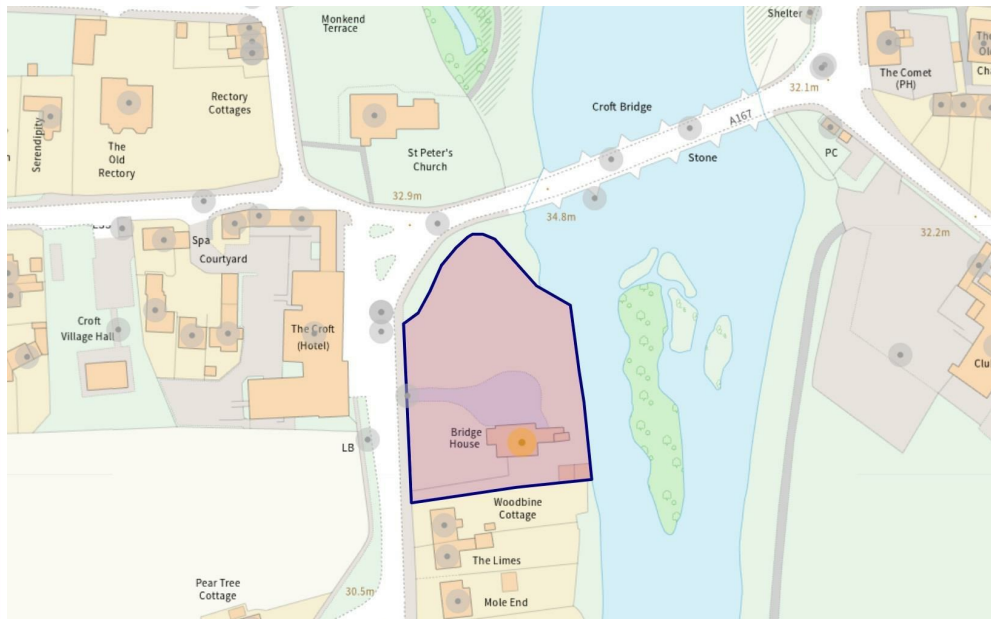

BRIDGE HOUSE, DALTON ROAD, CROFT-ON-TEES, DL2 2SX.

TOTAL FLOOR AREA: 548.9 sq.m. (5908 sq.ft.) approx.

Whilst every attempt has been made to ensure the accuracy of the floorplan contained here, measurements of doors, windows, rooms and any other items are approximate and no responsibility is taken for any error, omission or mis-statement. This plan is for illustrative purposes only and should be used as such by any prospective purchaser. The services, systems and appliances shown have not been tested and no guarantee as to their operability or efficiency can be given.
Made with Metropix ©2023

We can search 1,000s of mortgages for you

It could take just 15 minutes with one of our specialist advisers:
Call: 01325 380088. Visit: Any of our Offices. Online: www.mortgageadvicebureau.com/carver



Your home may be repossessed if you do not keep up repayments on your mortgage. There will be a fee for mortgage advice. The actual amount you pay will depend upon your circumstances. The fee is up to 1% but a typical fee is 0.3% of the amount borrowed

MAB 6202



These particulars do not constitute any part of an offer or contract. None of the statements contained in these particulars are to be relied on as statements or representations of fact and any intending purchaser must satisfy himself by inspection or otherwise to the correctness of each of the statements contained in these particulars. The vendor does not make or give, and neither Nick & Gordon Carver Residential or Commercial, Nick & Gordon Carver, nor any person in their employment has any authority to make or give any representation or warranty whatever in relation to this property



14 Duke Street, Darlington
County Durham, DL3 7AA
Tel: 01325 357807
sales@carvergroup.co.uk

26 Market Place, Richmond
North Yorkshire, DL10 4QG
Tel: 01748 825317
richmond@carvergroup.co.uk

43 Dalton Way, Newton Aycliffe
County Durham, DL5 4DJ
Tel: 01325 320676
aycliffe@carvergroup.co.uk

219 High Street, Northallerton
North Yorkshire, DL7 8LW
Tel: 01609 777710
northallerton@carvergroup.co.uk

www.carvergroup.co.uk