



**CARVER**  
RESIDENTIAL  
Sales · Lettings · Property Management

The Green

Hurworth, Darlington, DL2 2HA

**Offers in the region of £350,000**

House - Semi-Detached  
4 Bedroom/s  
2 Bathroom/s



Located within this highly desirable village location of Hurworth, this deceptively spacious cottage offers charm and character and retains many period features throughout. This is a home that will appeal to a wide variety of buyers, within walking distance of schools, and amenities, internally there is a welcoming hallway, two spacious reception rooms, good sized kitchen fitted with a range of units, also having a perfect addition to the property the extension benefits from a living room and additional shower room/WC.

To the first floor is a landing area, three bedrooms and bathroom/WC. Externally to both the front and rear are mature established gardens to both the front and rear, the rear benefits from having a walled rear garden.

Properties within this picturesque village are always in demand







- EXTENDED TO THE REAR
- PERIOD FEATURES THROUGHOUT
- THREE BEDROOMS
- WALLED REAR GARDEN
- EASY ACCESS TO TRANSPORT LINKS
- DECEPTIVELY SPACIOUS
- TWO/THREE RECEPTION ROOMS
- TWO BATHROOM/WC
- WALKING DISTANCE TO SCHOOLS, SHOPS

**GENERAL INFORMATION:**

Tenure: Freehold

Services: Gas central heating, mains electric, water and drainage.

Partial Double glazing

Local Authority: Darlington Borough Council (Tax Banding )



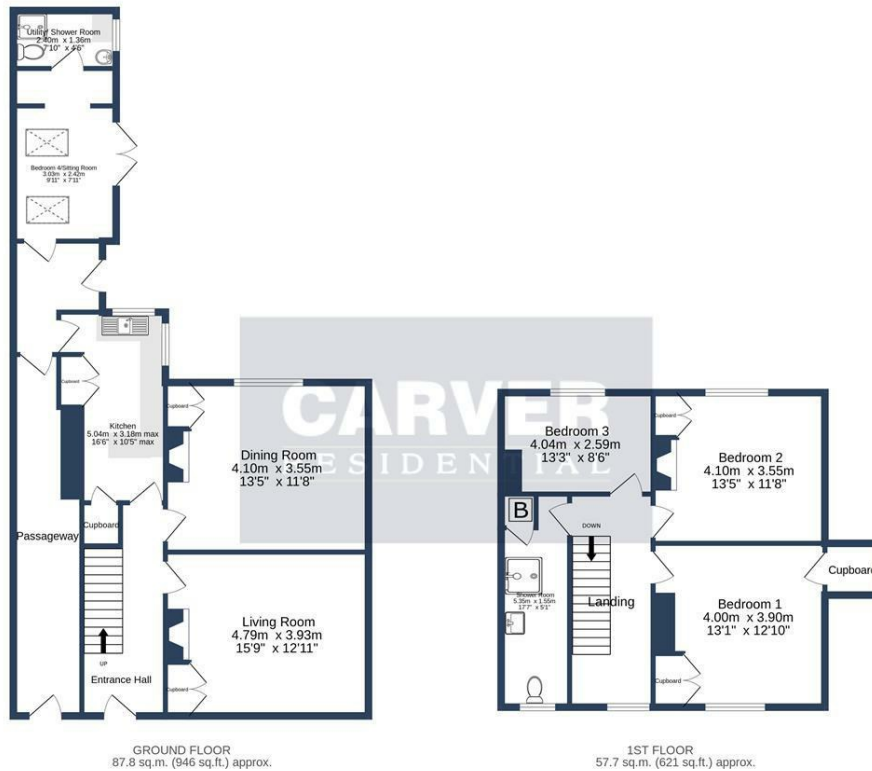

THE GREEN, HURWORTH, DL2 2HA.

TOTAL FLOOR AREA: 145.5 sq.m. (1566 sq.ft.) approx.

Whilst every attempt has been made to ensure the accuracy of the floorplan contained here, measurements of doors, windows, rooms and any other items are approximate and no responsibility is taken for any error, omission or mis-statement. This plan is for illustrative purposes only and should be used as such by any prospective purchaser. The services, systems and appliances shown have not been tested and no guarantee as to their operability or efficiency can be given.  
Made with Metropix ©2024

Energy Efficiency Rating		
	Current	Potential
Very energy efficient - lower running costs		
(92 plus) <b>A</b>		<b>82</b>
(81-91) <b>B</b>		
(69-80) <b>C</b>		
(55-68) <b>D</b>	<b>58</b>	
(39-54) <b>E</b>		
(21-38) <b>F</b>		
(1-20) <b>G</b>		
Not energy efficient - higher running costs		
<b>England &amp; Wales</b>	EU Directive 2002/91/EC	

**We can search 1,000s of mortgages for you**

It could take just 15 minutes with one of our specialist advisers:  
Call: 01325 380088. Visit: Any of our Offices. Online: [www.mortgageadvicebureau.com/carver](http://www.mortgageadvicebureau.com/carver)



Your home may be repossessed if you do not keep up repayments on your mortgage. There will be a fee for mortgage advice. The actual amount you pay will depend upon your circumstances. The fee is up to 1% but a typical fee is 0.3% of the amount borrowed

MAB 6202



These particulars do not constitute any part of an offer or contract. None of the statements contained in these particulars are to be relied on as statements or representations of fact and any intending purchaser must satisfy himself by inspection or otherwise to the correctness of each of the statements contained in these particulars. The vendor does not make or give, and neither Nick & Gordon Carver Residential or Commercial, Nick & Gordon Carver, nor any person in their employment has any authority to make or give any representation or warranty whatever in relation to this property



14 Duke Street, Darlington  
County Durham, DL3 7AA  
Tel: 01325 357807  
[sales@carvergroup.co.uk](mailto:sales@carvergroup.co.uk)

26 Market Place, Richmond  
North Yorkshire, DL10 4QG  
Tel: 01748 825317  
[richmond@carvergroup.co.uk](mailto:richmond@carvergroup.co.uk)

43 Dalton Way, Newton Aycliffe  
County Durham, DL5 4DJ  
Tel: 01325 320676  
[aycliffe@carvergroup.co.uk](mailto:aycliffe@carvergroup.co.uk)

219 High Street, Northallerton  
North Yorkshire, DL7 8LW  
Tel: 01609 777710  
[northallerton@carvergroup.co.uk](mailto:northallerton@carvergroup.co.uk)

[www.carvergroup.co.uk](http://www.carvergroup.co.uk)