

# 1st Call

## SALES AND LETTINGS



Rayleigh Road, Eastwood, SS9 5HU

**£1,195 PCM**



Available from 5th June 2024 is this three bedroom superb apartment. The property is presented in excellent decorative order throughout and benefits from a modern bathroom suite and fitted kitchen. To the exterior of the property there is a communal gardens and off street parking for one vehicle. The property is conveniently located for local shops and bus routes with the ever popular Lidl Super Market a short distance away. Viewing highly recommended.

#### Tenants Criteria

Annual Income Required - £35,850 per annum.

Accepted Forms of Income - Salary, Pensions, Child Tax Credit, Child Benefits

- First Floor Flat
- Luxury Kitchen Room
- Luxury Bathroom/WC
- Double Glazed
- Off Street Parking For One Vehicle
- Three Bedroom
- Lounge
- Gas Central Heating
- Communal Gardens
- Available 5/6/2025

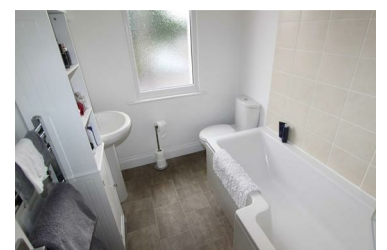
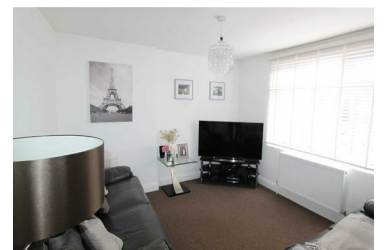

193 Woodgrange Drive, Southend On Sea, Essex, SS1 2SG

Tel: 01702616416 Email: [info@1stcallproperty.com](mailto:info@1stcallproperty.com) <https://www.1stcallproperty.com>