

BURGESS & CO. Potmans Lane, Bexhill-On-Sea, TN39 5JL

01424 222255

Offers In Excess Of
£1,000,000 Freehold



PLOT 1 4 Bed House PLOT 2 3 Bed Semi PLOT 3 3 Bed Semi PLOT 4 4 Bed House PLOT 5 3 Bed House PLOT 6 2 Bed Semi PLOT 7 2 Bed Semi PLOT 8 4 Bed House PLOT 9 3 Bed Semi PLOT 10 3 Bed Semi PLOT 11 4 Bed House PLOT 12 2 Bed Semi PLOT 13 2 Bed Semi

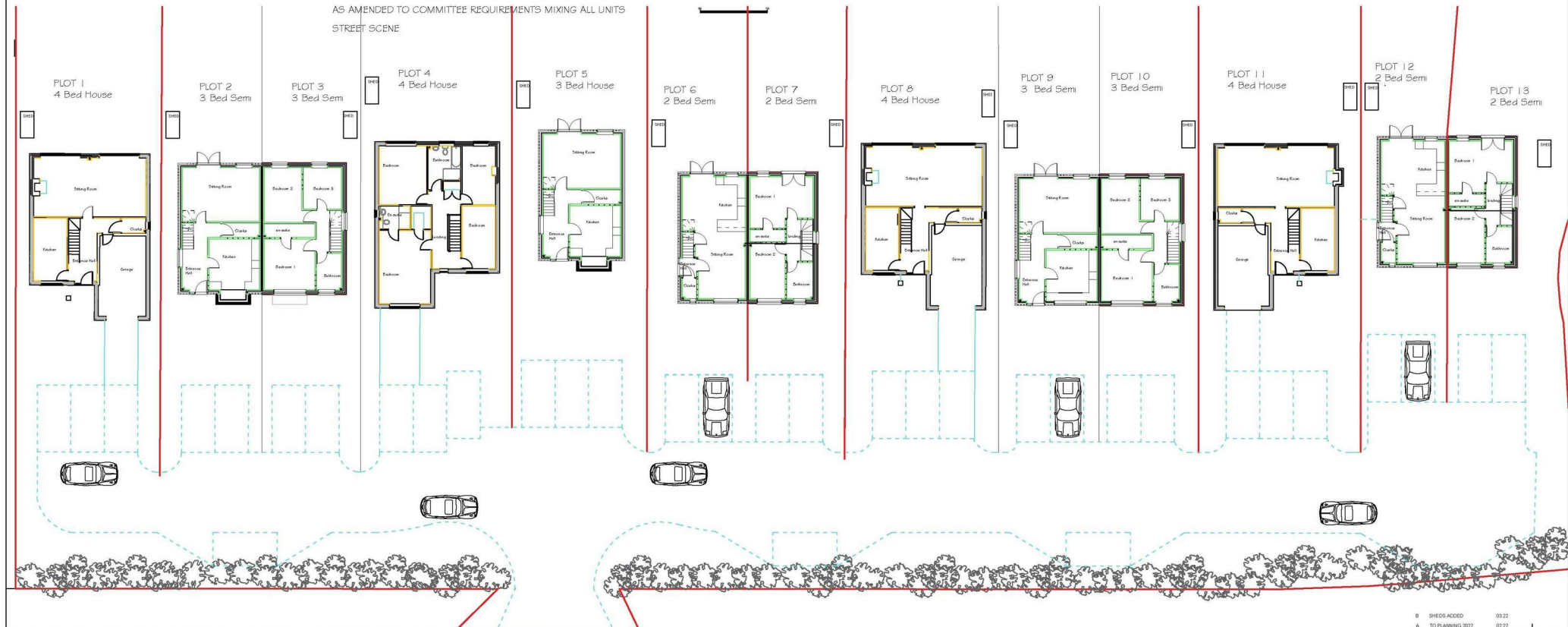

potmans lane
single access point to retain existing hedge

LAYOUT PLAN SHOWING SINGLE ACCESS

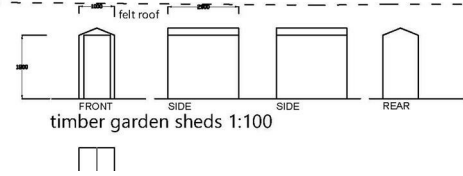

B	SHEDS ACCED	03/22
A	TO PLANNING 2022	02/22
Project Proposed FRONTAGE DEVELOPMENT ON LAND IN POTMANS LANE BEXHILL ON SEA, TN39 5JL		
Client B. HEPBURN ESQ		
Drawing Title STREET SCENE LAYOUT PLAN 1:200 SHEDS 1:100		
PETER G. V. KENWARD West End House West End Herstmonceux BN27 4NL 01323 833509		

A2

Burgess & Co are delighted to bring to the market this unique and exclusive development opportunity for a total of 13 units being a mix of two, three and four bedroom semi-detached and detached houses. The land owner has full planning under reference WD/2022/0649/MAJ which will give full information on the planning to date. Please note we are advised that 4 of the units will be affordable housing to meet the conditions of the planning permission, which could be the 2 bedroom semi detached houses, and there will be a CIL (community infrastructure Levy) payment of circa £299,000. The site is ideally located being semi rural, yet within 4 miles of Bexhill Town Centre with its array of shopping facilities, restaurants, mainline railway station and Seafront. The historic town of Battle is within 6 miles with its charming high street and individual shops, pubs and restaurants. Each property will have private parking and an enclosed rear garden. The land owner intends to keep plot 5. Please contact us for any further information.

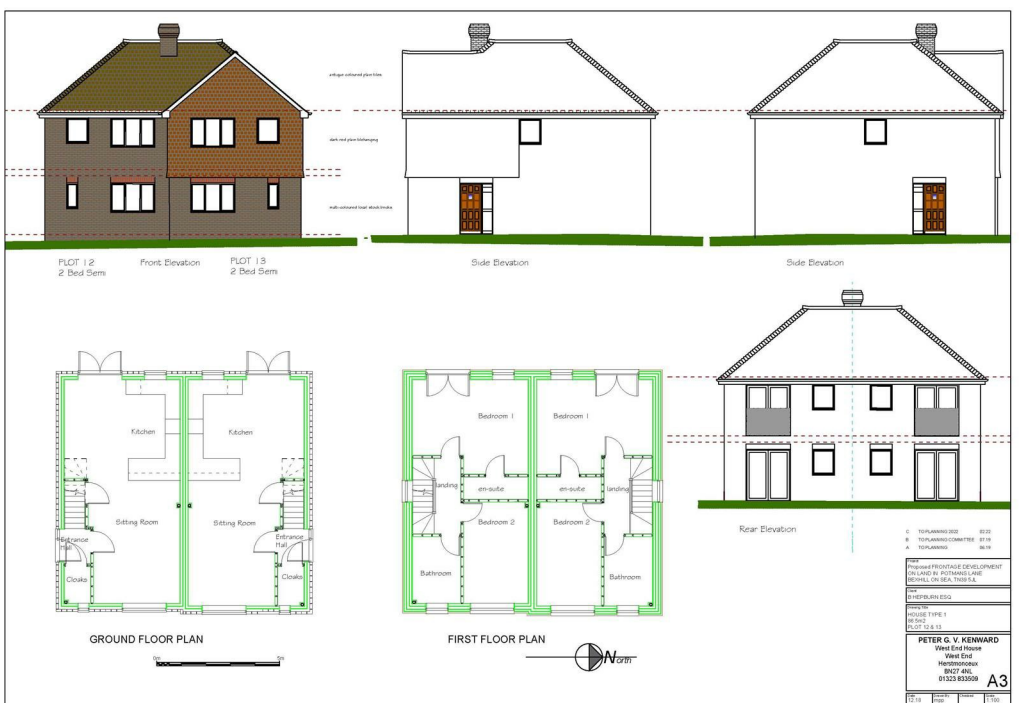
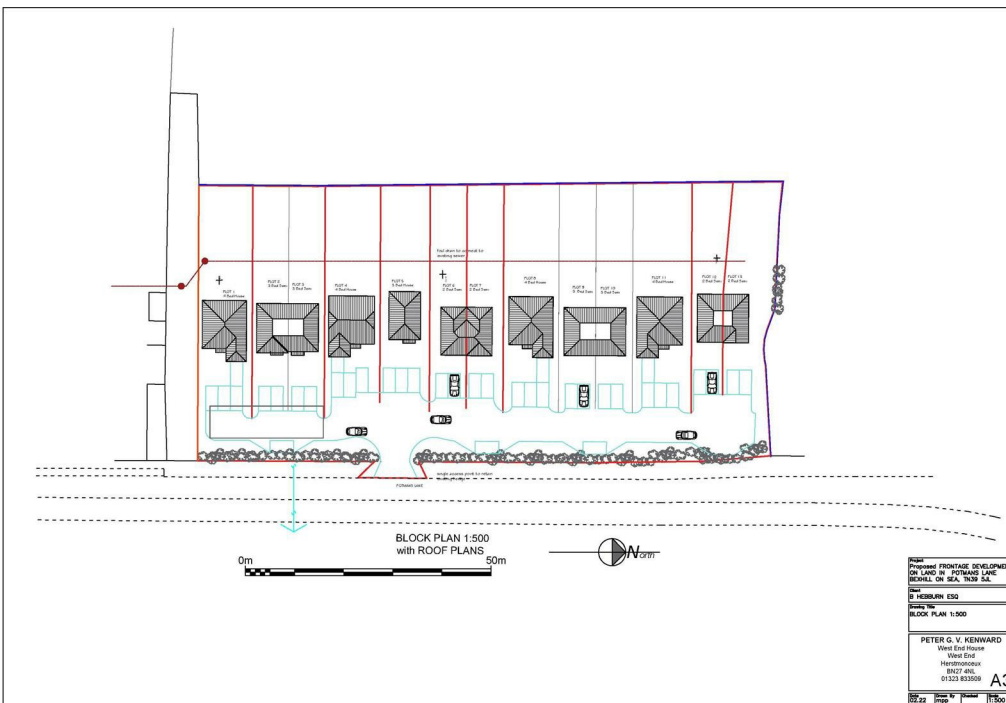
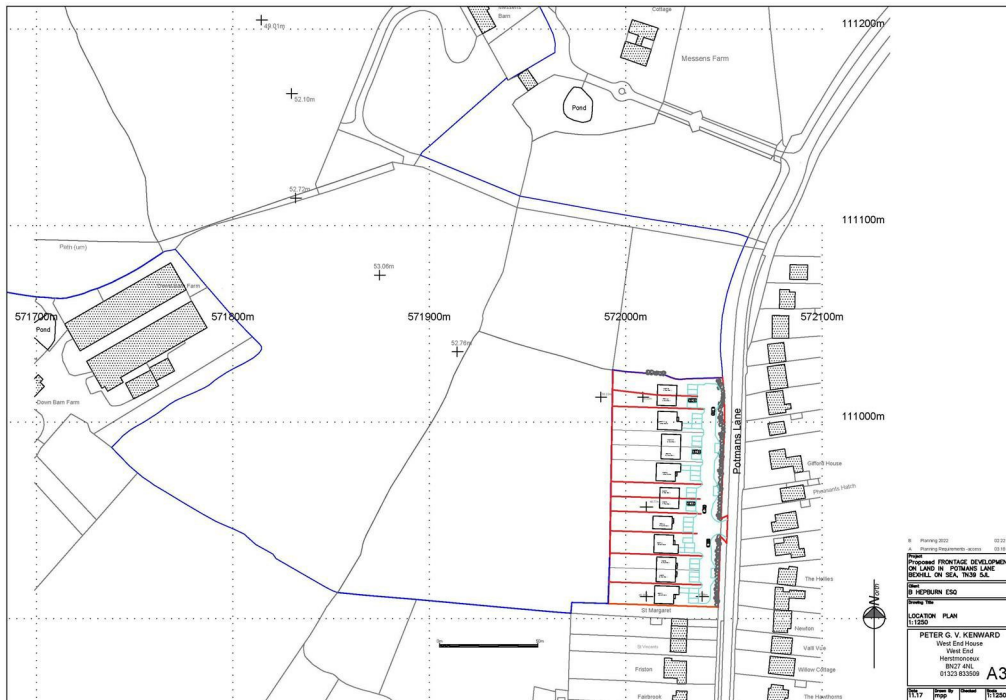



INFO@BURGESSANDCO.CO.UK
WWW.BURGESSANDCO.CO.UK

BEXHILL OFFICE
3 DEVONSHIRE SQUARE
BEXHILL-ON-SEA
EAST SUSSEX
TN40 1AB
01424 222 255

Company & Co. Limited Agency Ltd Registered in England No. 010095 Reg Office 11 Devonshire Square, Bexhill-on-Sea, East Sussex, TN40 1AB

