



## Woburn Place, WC1H

£240,000

A studio apartment located on the 6th floor of the well renowned Russell Court development in central Bloomsbury. The property faces the rear of the building and has far stretching views across the city. The property is in good condition throughout and is offered with no onward chain.

Russell Court is a purpose built mansion building moments from Russell Square & The Brunswick shopping centre which contains many well known high street shops and restaurants.

### Features

- Studio Apartment
- Share Of freehold
- Lift Access
- 24 Hour Concierge
- Excellent Views
- No Onward Chain

# Woburn Place, London, WC1H

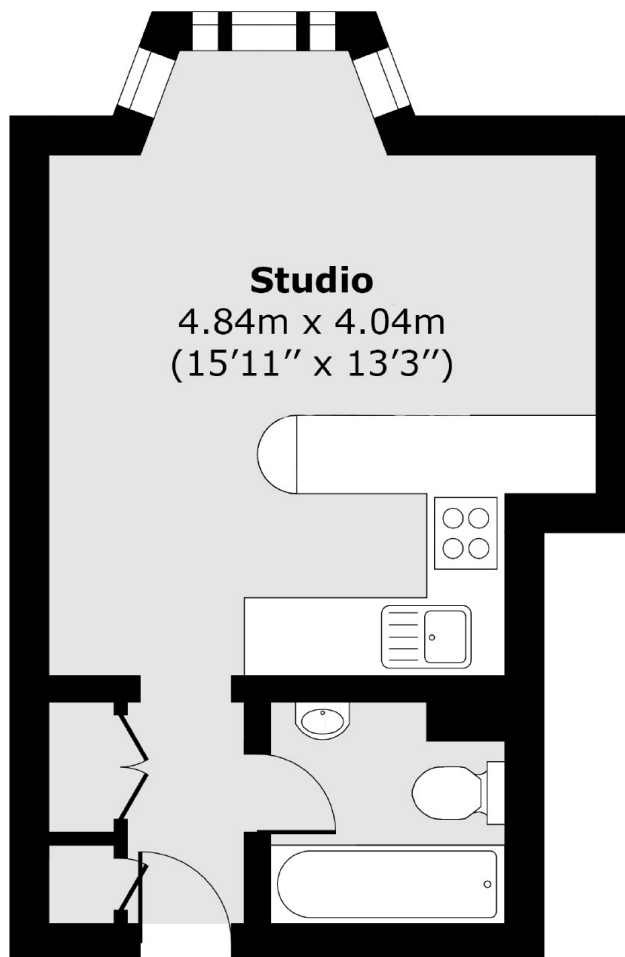

Total area (approx): 23.75 sq m (256 sq. ft)