

Britannia Street, WC1X

£525,000

A one bedroom home completely re-furnished to the highest of standards. There is a dual aspect reception with re-fitted open plan kitchen, a double bedroom to the rear and re-fitted family bathroom with shower and bath.

Derby Lodge is situated on Britannia Street in King's Cross and as well as being close to excellent transport, it has a great selection of eateries and shopping nearby including Coal Drops Yard in King's Cross.

Features

- One Double Bedroom
- Excellent Condition
- Close To Transport
- Grade II Listed
- Secure Development
- Fourth Floor

**Britannia Street,
London, WC1X**

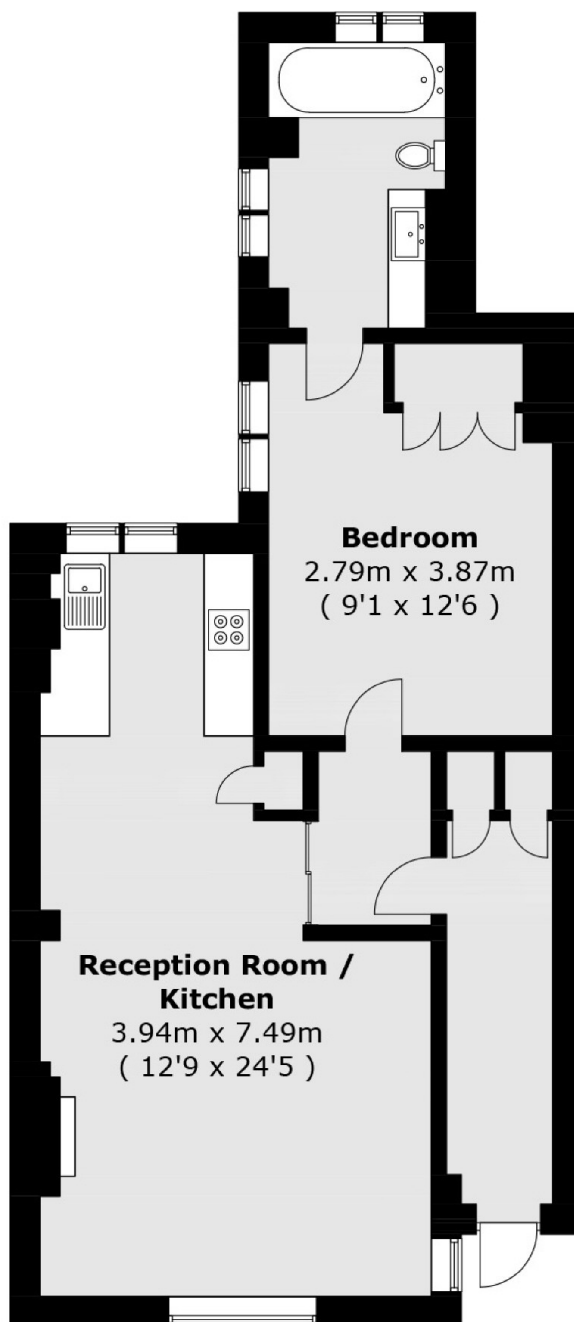

Total area (approx.): 48.9 sq. m (526.3 sq. ft)