



286a Canterbury Street Gillingham, Kent, ME7 5XT

Greenleaf are delighted to offer to let this one bedroom ground floor Flat, located within easy reach of Medway Hospital and close to many shops and amenities. Accommodation comprises of Lounge, double bedroom, kitchen and bathroom. Also benefiting from gas central heating, double glazing and rear garden. Available from early August. Call to arrange viewings now.

In order to reserve a property you will be required to pay a holding deposit equivalent to one weeks rent. This will be refunded once checks are complete unless false or misleading information is provided, a Right to Rent check fails or you withdraw from the property. It can, with agreement be put towards the first months rent due along with the five week deposit. If you require any further information just give the team a call or email on info@greenleaf-property.co.uk.

Greenleaf are a member of the PRS (property redress scheme) membership number: PRS003992
Greenleaf Property Services Ltd have client money protection – property mark - membership – C0128543

£900 PCM

286a Canterbury Street

Gillingham, Kent, ME7 5XT



- GROUND FLOOR FLAT WITH GARDEN
- ONE BEDROOM
- CLOSE TO TOWN AND RAILWAY STATION
- AVAILABLE EARLY AUGUST
- 5 WEEK DEPOSIT £1038.46
- COUNCIL TAX BAND B
- CLOSE TO MEDWAY HOSPITAL
- HOLDING DEPOSIT £207.69 - 1 WEEKS RENT



[Directions](#)

Tel: 01634730672

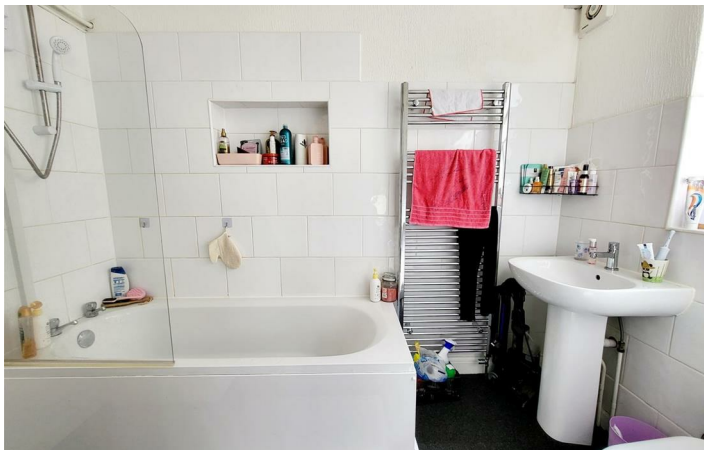

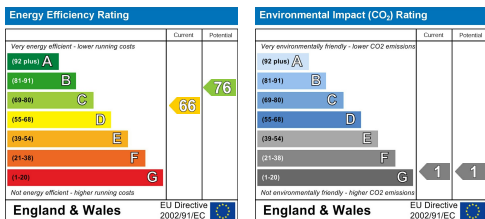

Greenleaf Property Services is a trading name of Greenleaf Property Services Limited.
 Registered Office: 281 Wilson Avenue, Rochester Kent ME1 2SS
 Registered No: 06222461 England. VAT No: 908929091

These particulars, whilst believed to be accurate are set out as a general outline only for guidance and do not constitute any part of an offer or contract. Intending purchasers should not rely on them as statements of representation of fact, but must satisfy themselves by inspection or otherwise as to their accuracy. No person in this firm's employment has the authority to make or give any representation or warranty in respect of the property.