

**LOCATION PLAN**  
1 : 1250

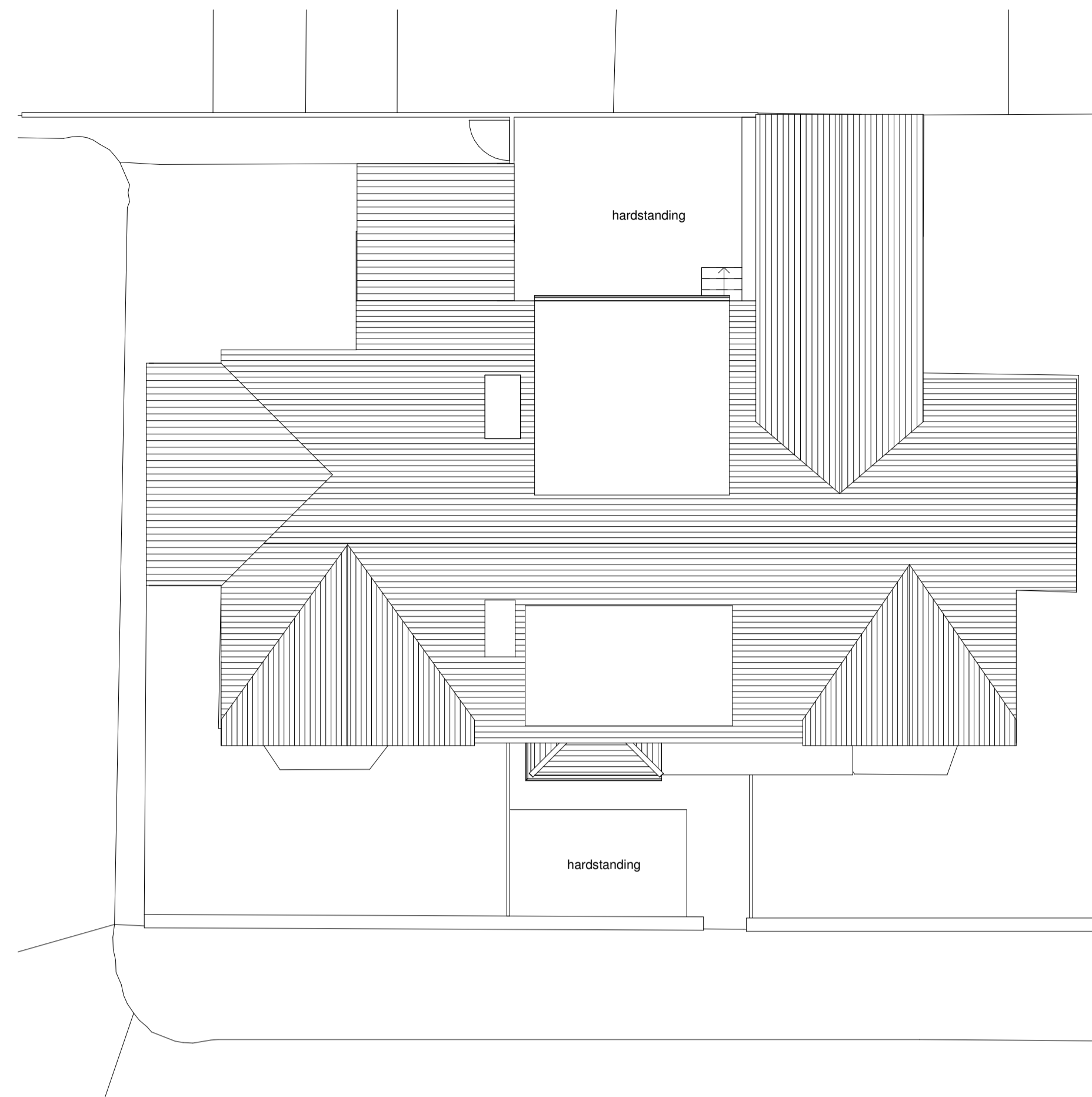

**EXISTING SITE PLAN**  
1 : 100

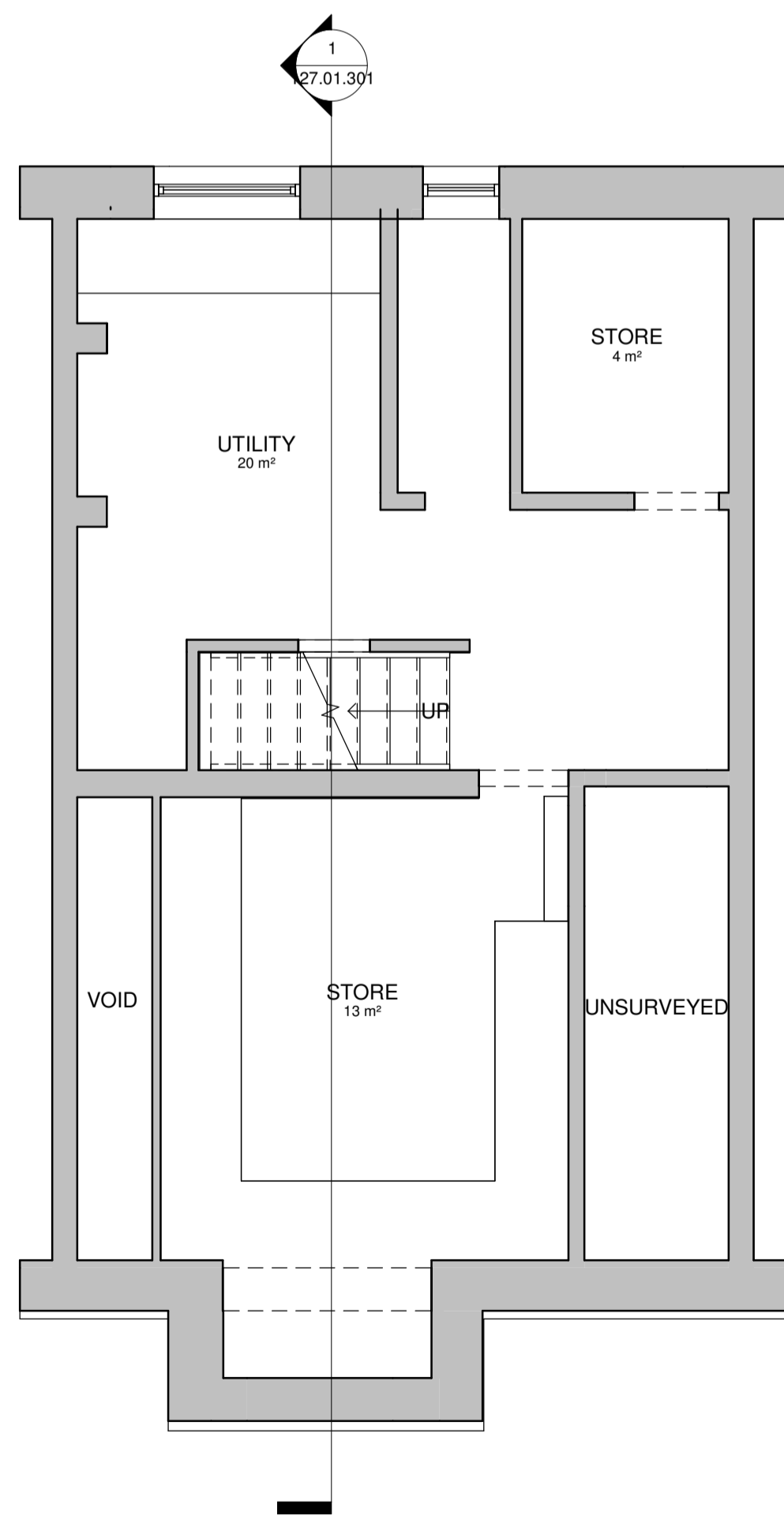

**EXISTING LOWER GROUND LEVEL**  
1 : 50

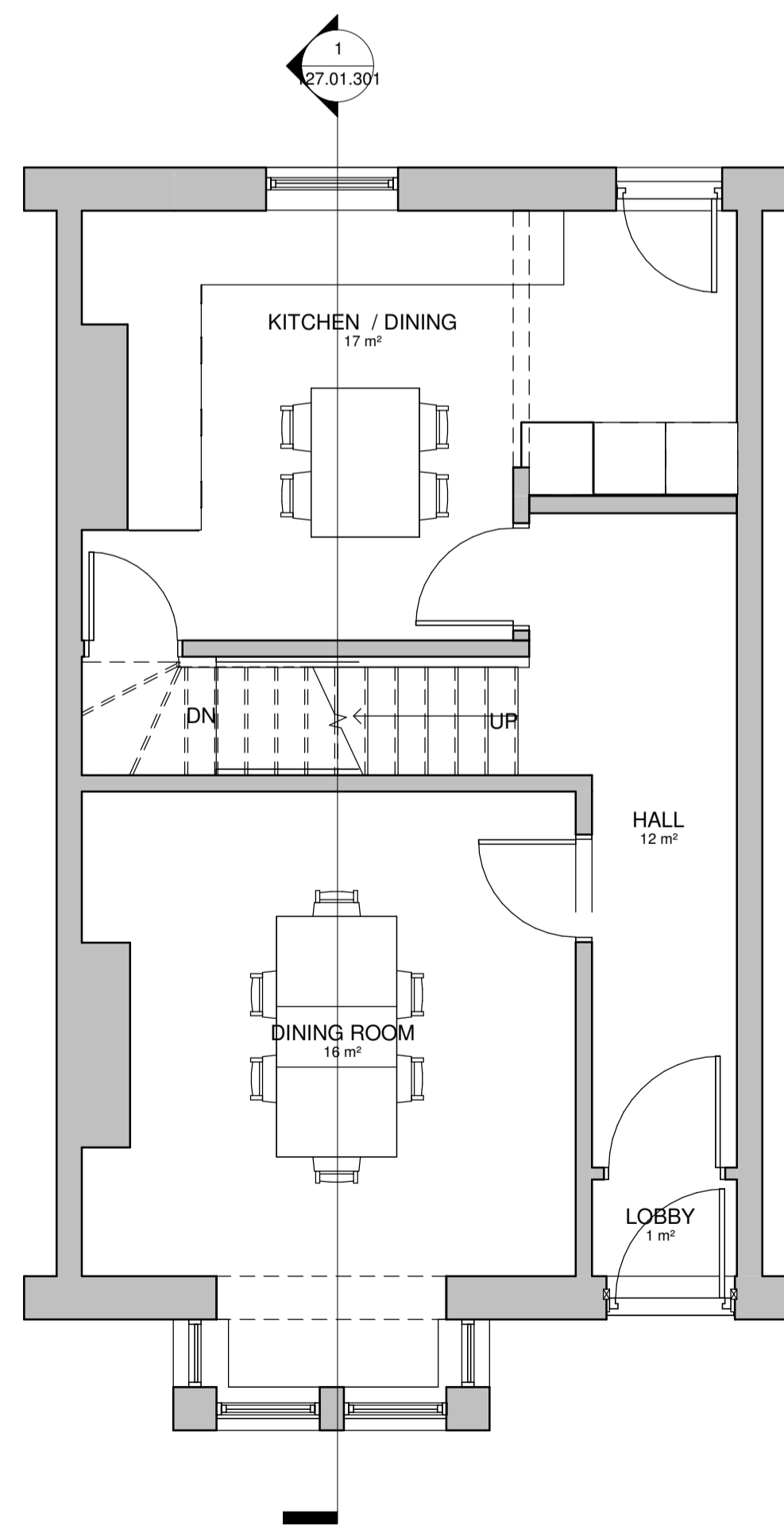

**EXISTING GROUND FLOOR**  
1 : 50

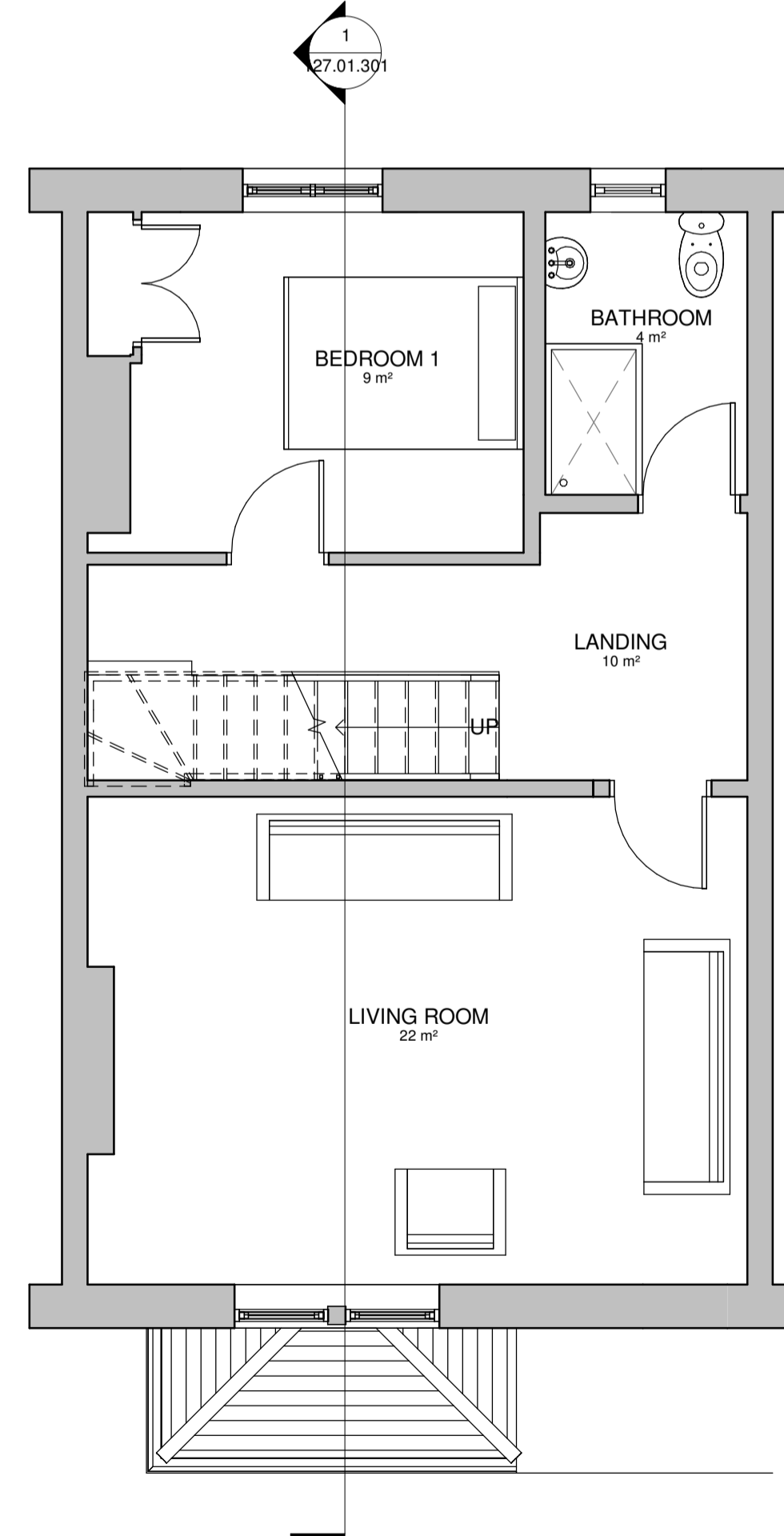

**EXISTING FIRST FLOOR**  
1 : 50

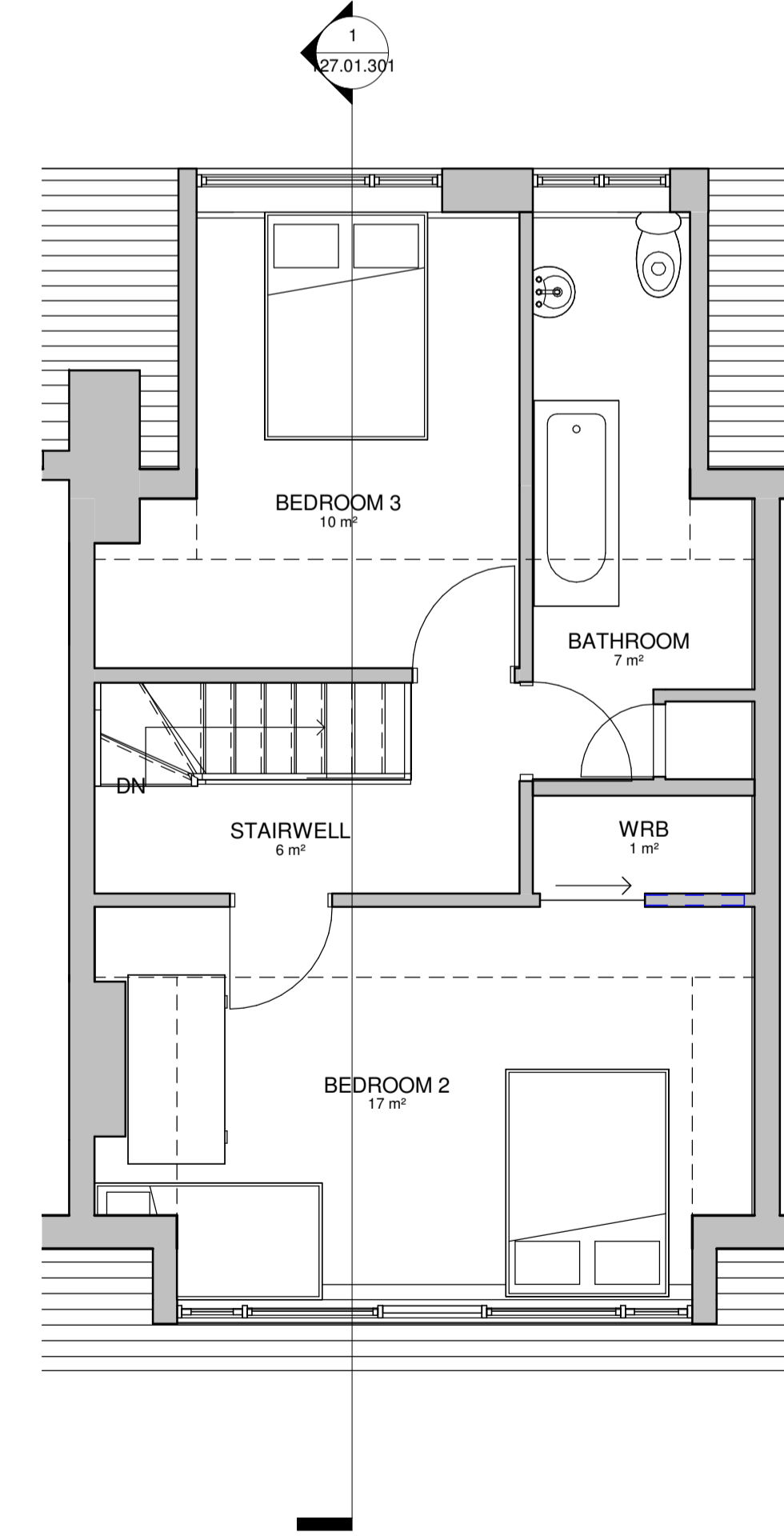

**EXISTING SECOND FLOOR**  
1 : 50

Party Wall Act 1996  
If party wall notification is applicable to your project, notices need to be served by the building owner or an appointed contact in accordance with Party Wall etc Act 1996. Further information can be found at the link below:  
<https://www.gov.uk/guidance/party-wall-etc-act-1996-guidance>  
If you require any further information on the act please contact Carl Woodier details below:  
Suite One, 2 Boroughgate, off Bay Horse Court, Otley, LS21 1SB  
T 01943 461038 M 07739 576181  
cw@cairnwharf.com

Building Contract  
We advise that before any building works are commenced a written contract should be completed between the building owner and the appointed contractor.

CDM Regulation 2015  
From the 6th April 2015 the new CDM Regulations 2015 in force on all construction work including residential works. Clients, designer and contractors all have duties under the regulations. Further information can be found at the link below:  
<http://www.hse.gov.uk/construction/cdm/2015/responsibilities.htm>  
If you require any further information in regards of CDM please contact Carl Woodier details below:  
Suite One, 2 Boroughgate, off Bay Horse Court, Otley, LS21 1SB  
T 01943 461038 M 07739 576181  
cw@cairnwharf.com

GENERAL NOTES  
All dimensions to be checked on site and any discrepancies to be confirmed to Architecture One Eight Ltd.  
All building works to be carried out using with the plans and associated specification. Each plan refers to stage of works and provides sufficient level of information required for this stage. Please refer any queries to Architecture One Eight Ltd.  
The plans should be used in association with current Building Regulations Documents, Codes of Practice and relevant British Standards. Please refer any queries to Architecture One Eight Ltd.  
Do not scale off these plans.

| REV | Description | DATE |
|-----|-------------|------|
|-----|-------------|------|



PROJECT TITLE:  
BASEMENT ALTERATIONS, LIGHTWELLS AND RATIONALISATION OF INTERNAL ACCOMMODATION

PROJECT ADDRESS:  
3 GLEBE ROAD,  
HARROGATE,  
HG2 0LZ

DRAWING TITLE:  
EXISTING GA PLANS

DRAWING NO:  
127.01.100

Scale (@ A1):  
As indicated

Date:  
04/18

ISSUE:  
EXISTING

REV:





**EXISTING SECTION A-A**  
1 : 50

Party Wall Act 1996  
If party wall notification is applicable to your project, notices need to be served by the building owner or an appointed contact in accordance with Party Wall etc Act 1996. Further information can be found at the link below:  
<https://www.gov.uk/guidance/party-wall-etc-act-1996-guidance>  
If you require any further information on the act please contact Carl Woodier details below:  
Suite One, 2 Boroughgate, off Bay Horse Court, Otley, LS21 1SB  
T 01943 461038 M 07739 576181  
cw@cairnwharf.com

Building Contract  
We advise that before any building works are commenced a written contract should be completed between the building owner and the appointed contractor.

CDM Regulation 2015  
From the 6th April 2015 the new CDM Regulations 2015 inot force on all construction work including residential works. Clients, designer and contractors all have duties under the regulations. Further information can be found at the link below:  
<http://www.hse.gov.uk/construction/cdm/2015/responsibilities.htm>  
If you require any further information in regards of CDM please contact Carl Woodier details below:  
Suite One, 2 Boroughgate, off Bay Horse Court, Otley, LS21 1SB  
T 01943 461038 M 07739 576181  
cw@cairnwharf.com

GENERAL NOTES  
All dimensions to be check on site and any discrepancies to confirmed to Architecture One Eight Ltd.  
All building works to be carried out using with the plans and associated specification. Each plan refers to stage of works and provides sufficient level of information required for this stage. Please refer any queries to Architecture One Eight Ltd  
The plans should be used in association with current Building Regulations Documents, Codes of Practice and relevant British Standards. Please refer any queries to Architecture One Eight Ltd.  
Do not scale off these plans.

| REV | Description | DATE |
|-----|-------------|------|
|-----|-------------|------|



PROJECT TITLE:  
BASEMENT ALTERATIONS, LIGHTWELLS AND RATIONALISATION OF INTERNAL ACCOMIDATION

PROJECT ADDRESS:  
3 GLEBE ROAD,  
HARROGATE,  
HG2 0LZ

DRAWING TITLE:  
EXISTING SECTION A-A

DRAWING NO:  
127.01.301

Scale (@ A1): 1 : 50  
Date: 04/18

ISSUE: EXISTING  
REV:

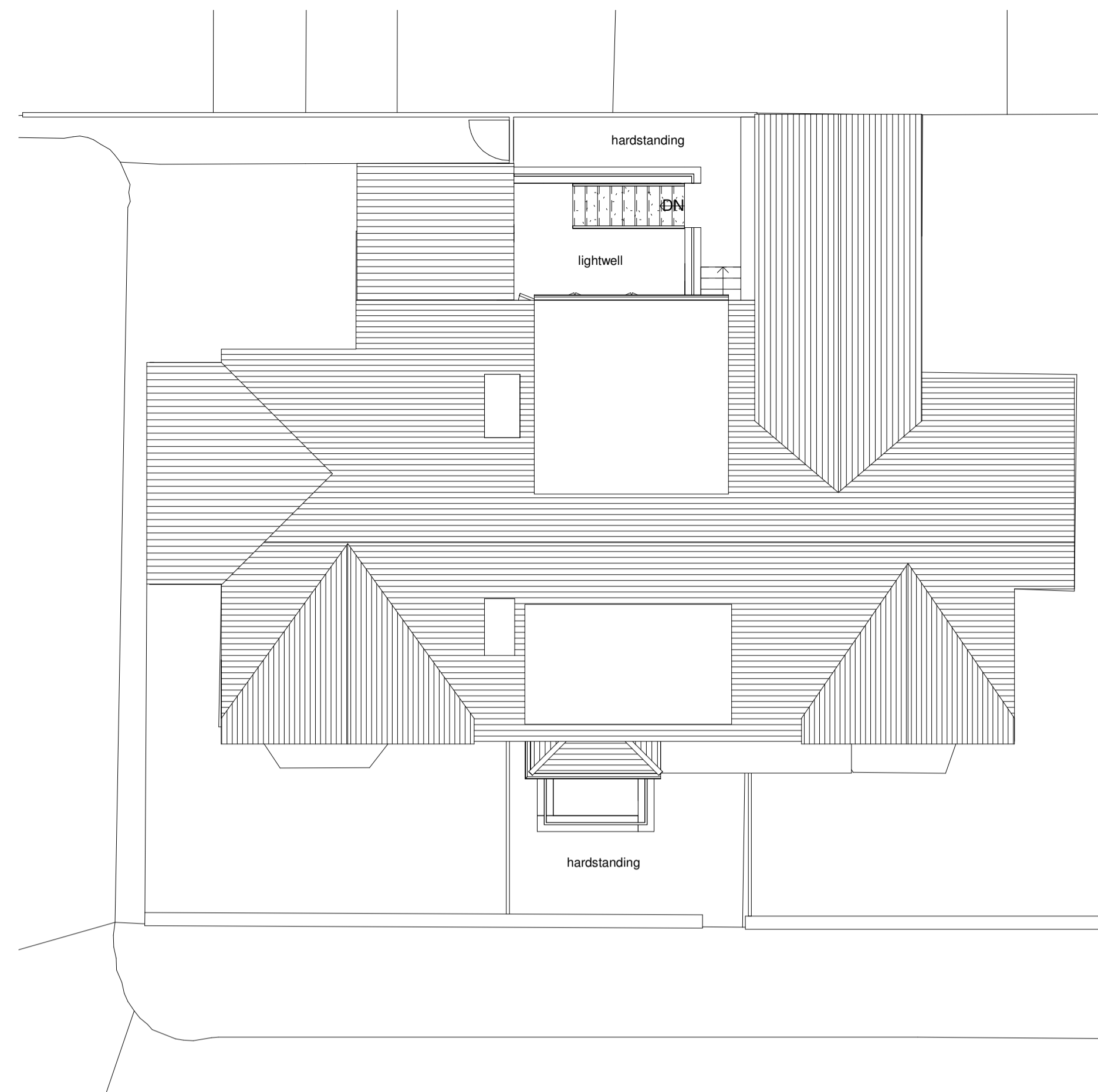

**PROPOSED SITE PLAN**  
1 : 100

Party Wall Act 1996  
If party wall notification is applicable to your project, notices need to be served by the building owner or an appointed contact in accordance with Party Wall etc Act 1996. Further information can be found at the link below:  
<https://www.gov.uk/guidance/party-wall-etc-act-1996-guidance>  
If you require any further information on the act please contact Carl Woodier details below:  
Suite One, 2 Boroughgate, off Bay Horse Court, Otley, LS21 1SB  
T 01943 461038 M 07739 576181  
cw@cairnwharf.com

Building Contract  
We advise that before any building works are commenced a written contract should be completed between the building owner and the appointed contractor.

CDM Regulation 2015  
From the 6th April 2015 the new CDM Regulations 2015 inot force on all construction work including residential works. Clients, designer and contractors all have duties under the regulations. Further information can be found at the link below:  
<http://www.hse.gov.uk/construction/cdm/2015/responsibilities.htm>  
If you require any further information in regards of CDM please contact Carl Woodier details below:  
Suite One, 2 Boroughgate, off Bay Horse Court, Otley, LS21 1SB  
T 01943 461038 M 07739 576181  
cw@cairnwharf.com

GENERAL NOTES  
All dimensions to be checked on site and any discrepancies to be confirmed to Architecture One Eight Ltd.  
All building works to be carried out using with the plans and associated specification. Each plan refers to stage of works and provides sufficient level of information required for this stage. Please refer any queries to Architecture One Eight Ltd  
The plans should be used in association with current Building Regulations Documents, Codes of Practice and relevant British Standards. Please refer any queries to Architecture One Eight Ltd.  
Do not scale off these plans.

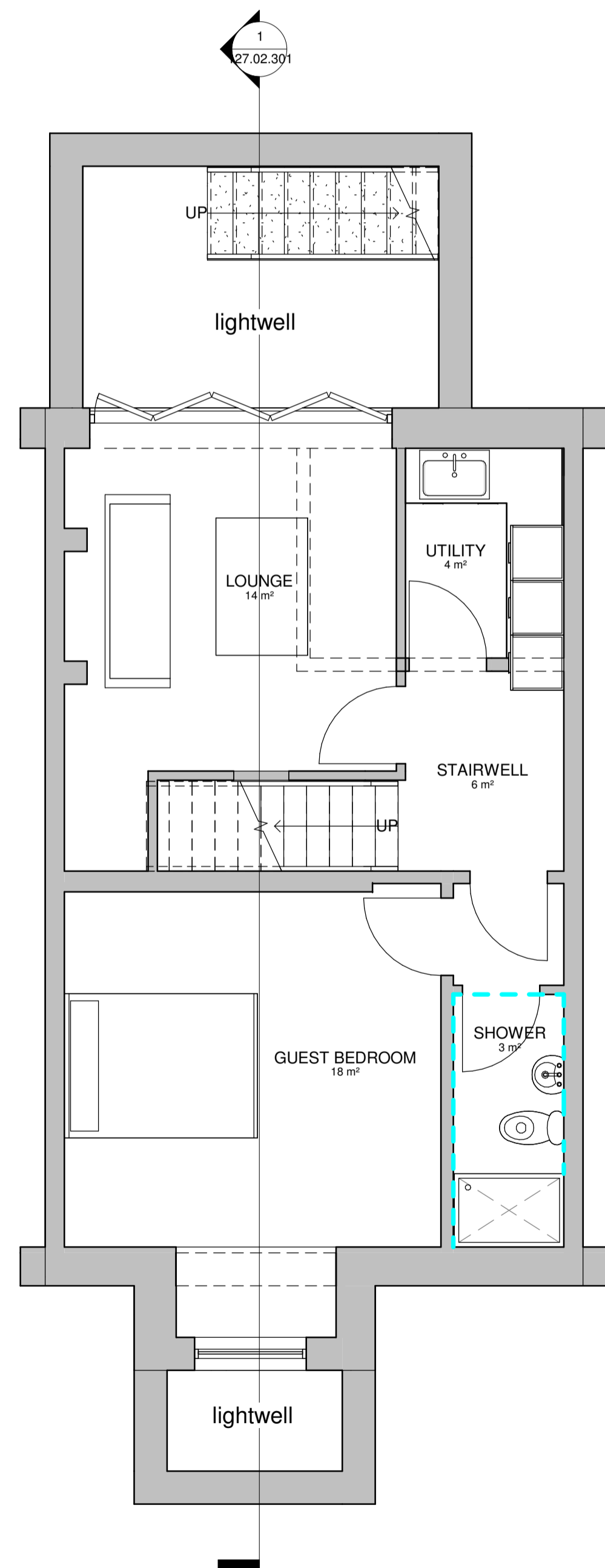

**PROPOSED LOWER GROUND LEVEL**  
1 : 50

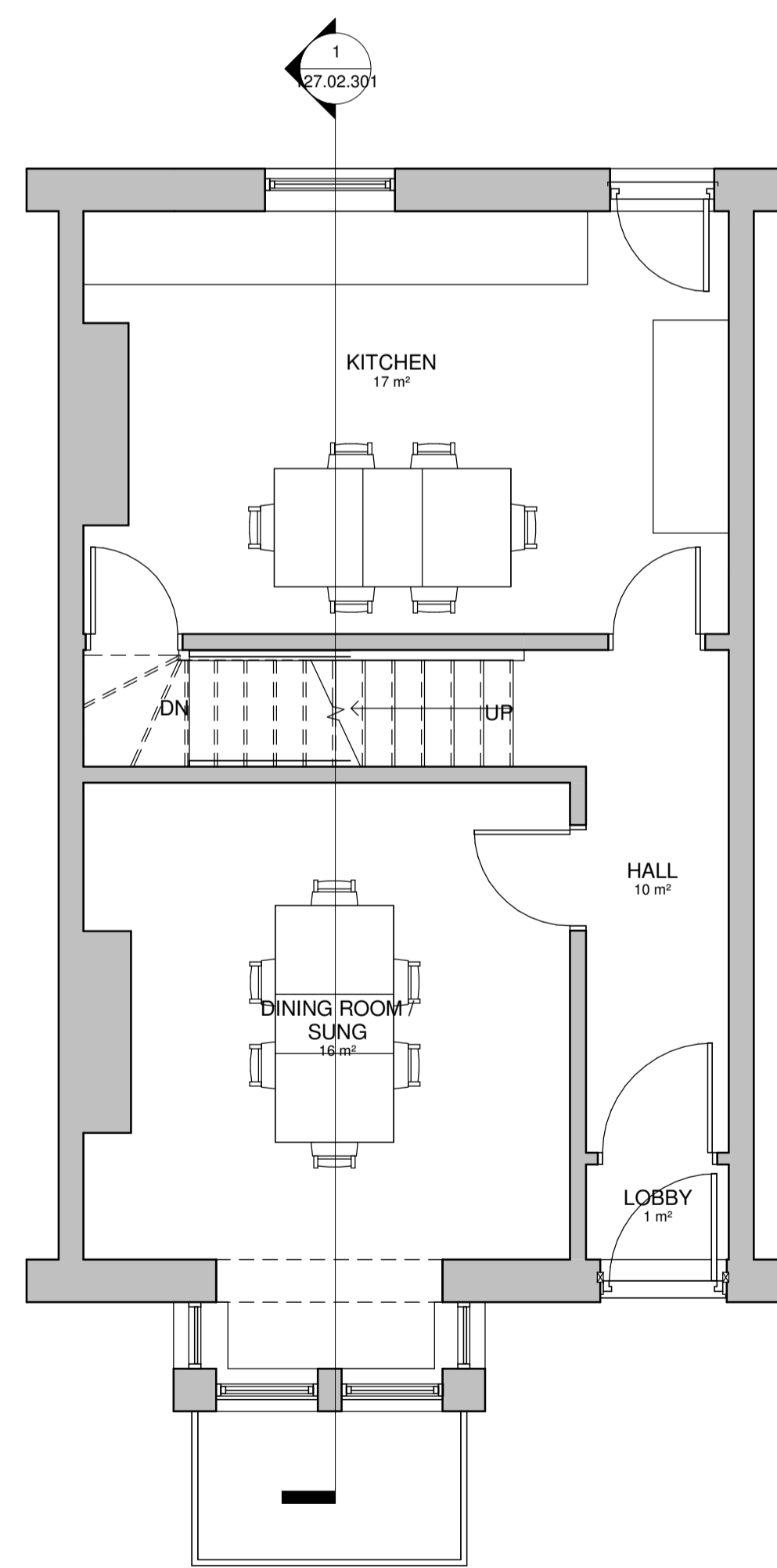

**PROPOSED GROUND FLOOR**  
1 : 50

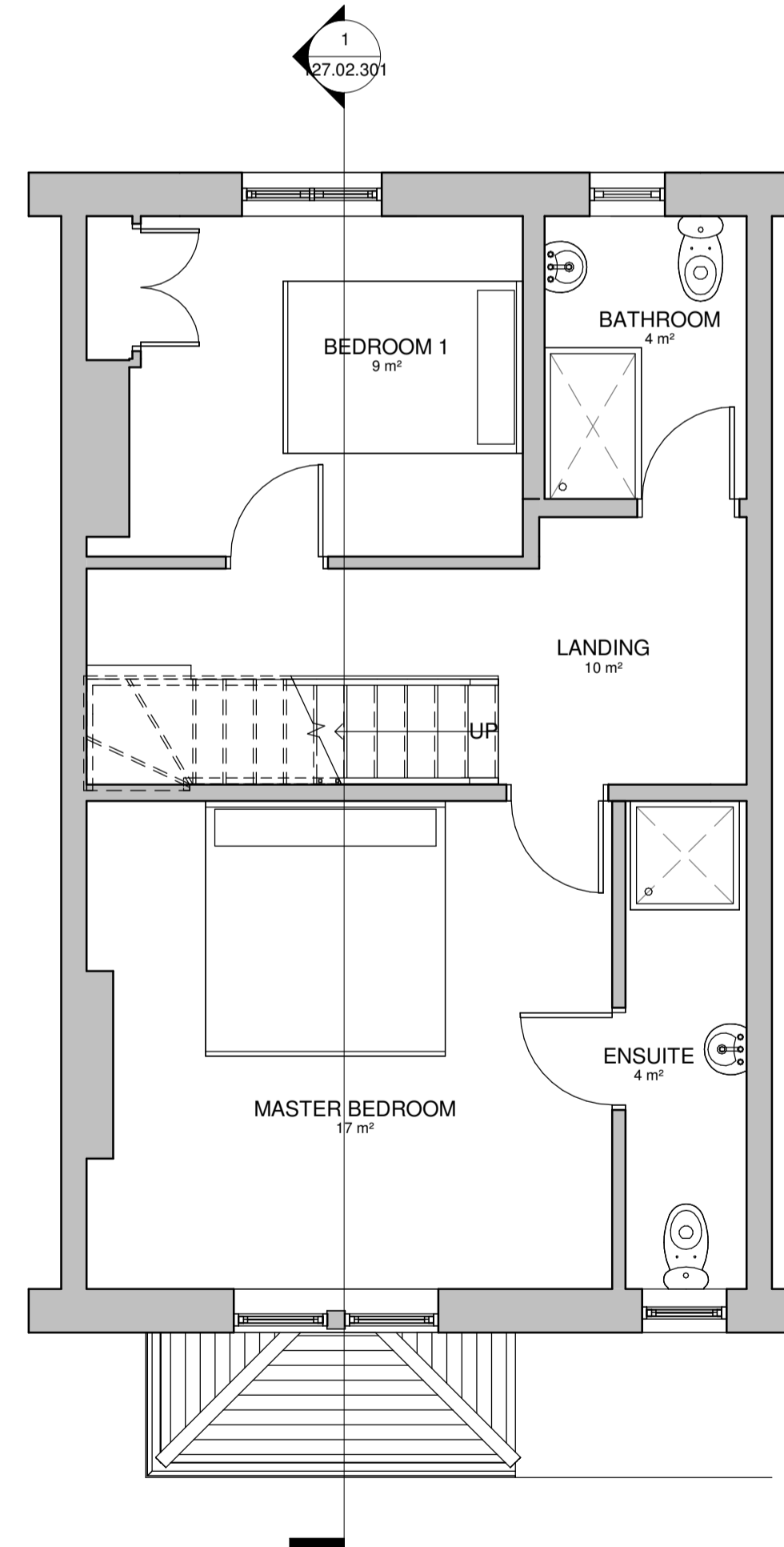

**PROPOSED FIRST FLOOR**  
1 : 50

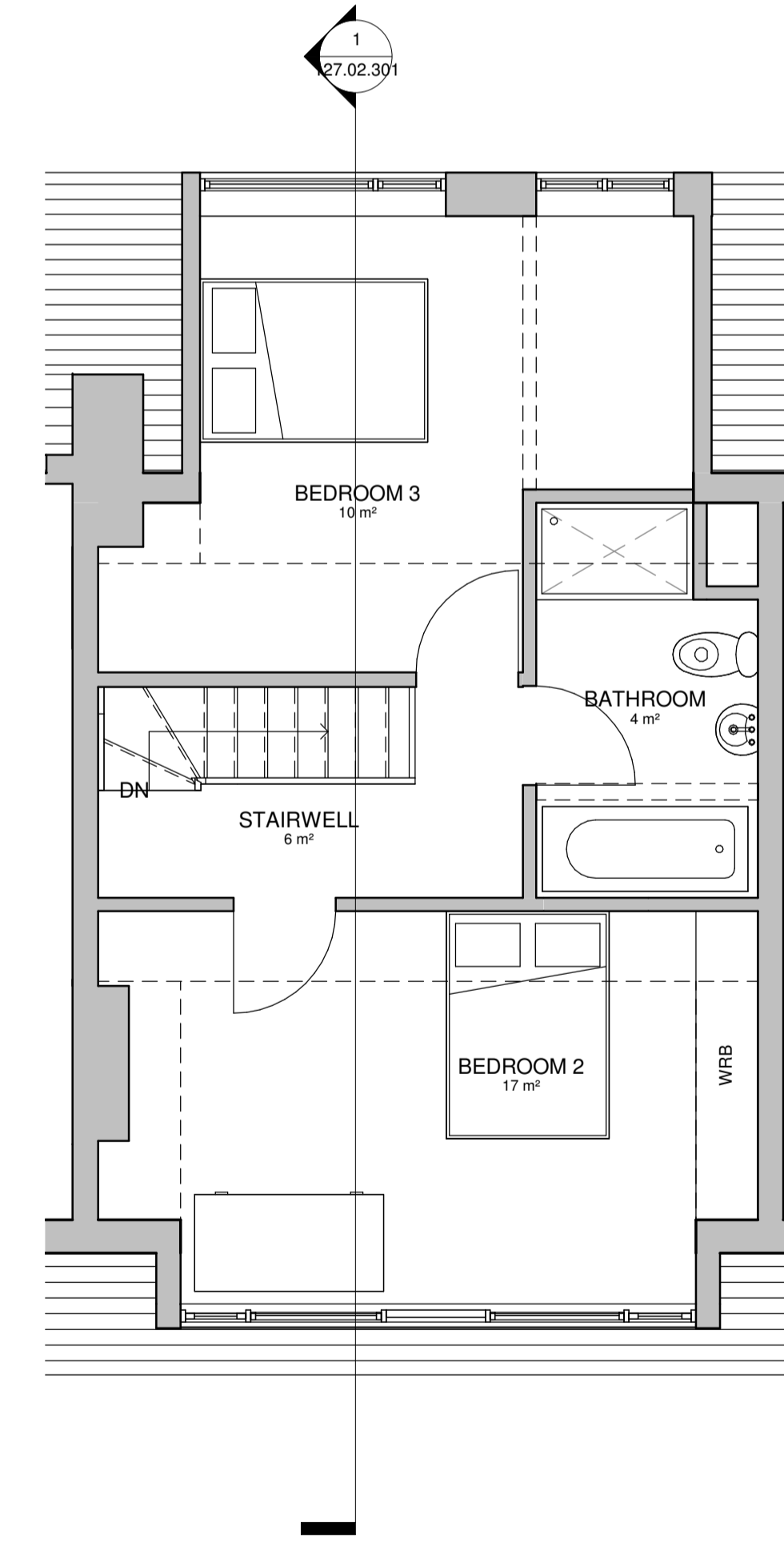

**PROPOSED SECOND FLOOR**  
1 : 50

| REV | Description | DATE |
|-----|-------------|------|
|-----|-------------|------|



PROJECT TITLE:  
BASEMENT ALTERATIONS, LIGHTWELLS AND RATIONALISATION OF INTERNAL ACCOMMODATION

PROJECT ADDRESS:  
3 GLEBE ROAD,  
HARROGATE,  
HG2 0LZ

DRAWING TITLE:  
PROPOSED GA PLANS

DRAWING NO:  
127.02.101

Scale (@ A1):  
As indicated

Date:  
04/18

ISSUE:  
FEASIBILITY C

REV:



**PROPOSED FRONT ELEVATION**  
1 : 50

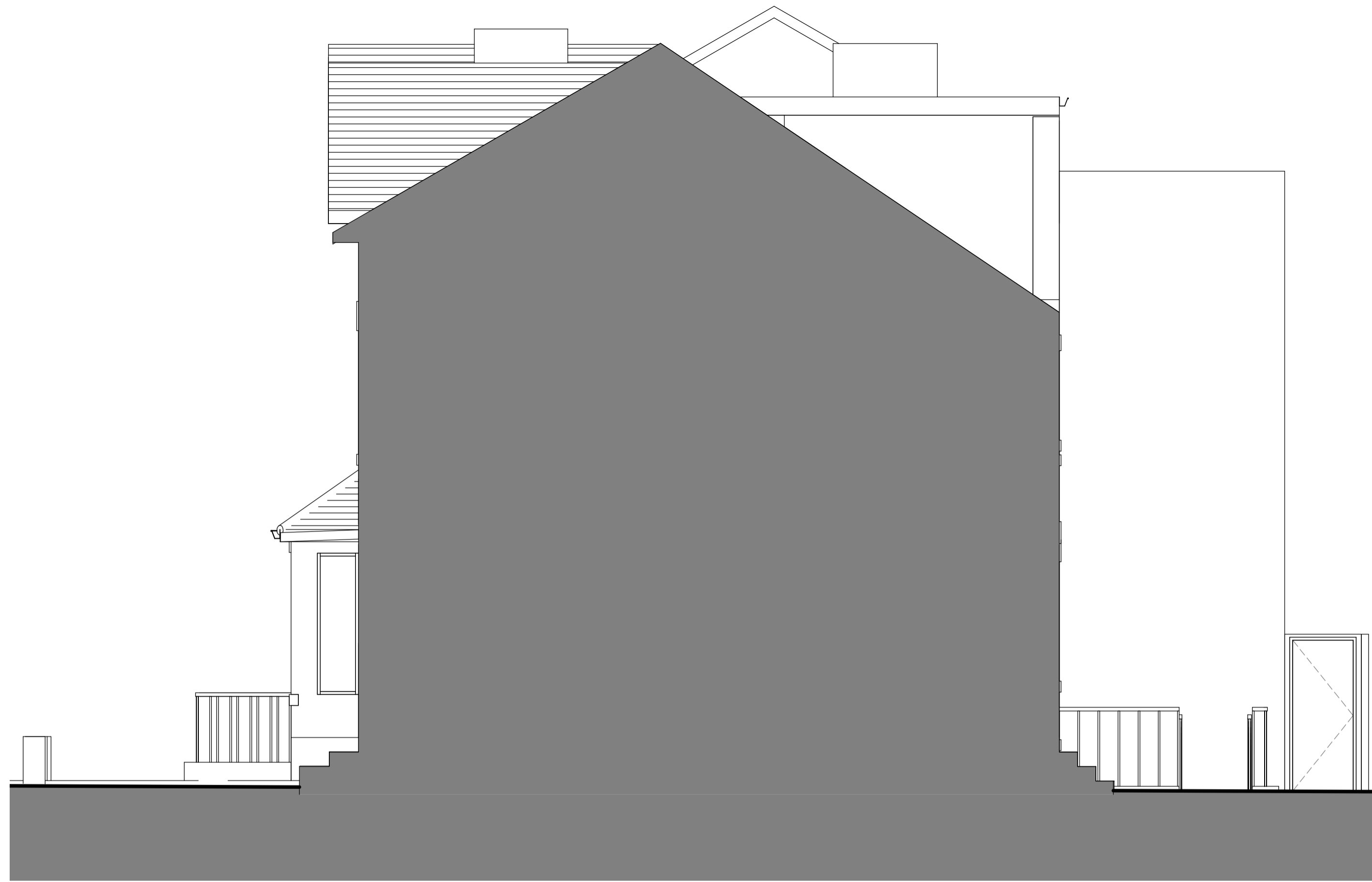

**PROPOSED SIDE ELEVATION ( NO.5)**  
1 : 50



**PROPOSED SIDE ELEVATION (NO.3)**  
1 : 50

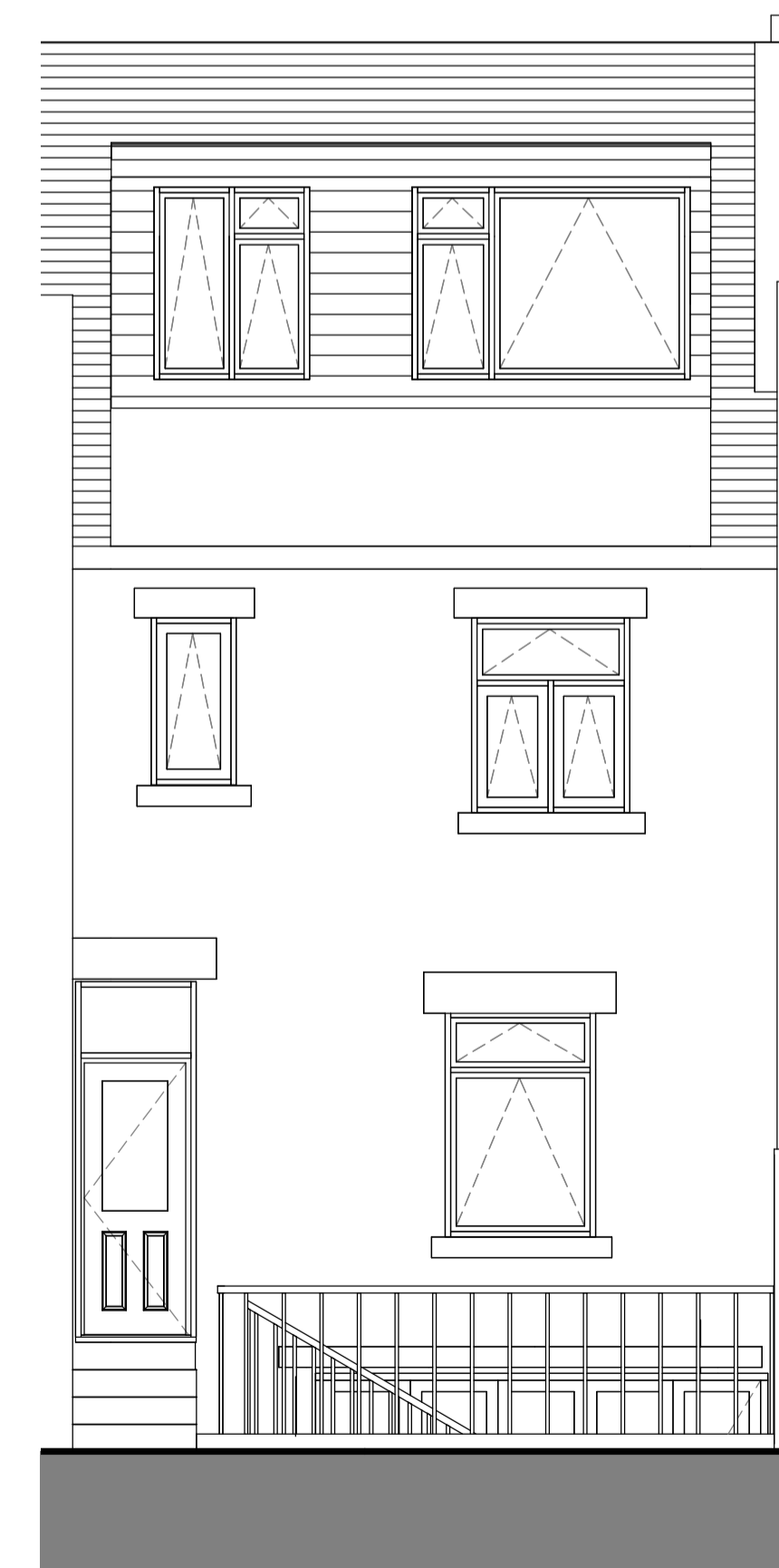

**PROPOSED REAR ELEVATION**  
1 : 50

Party Wall Act 1996  
If party wall notification is applicable to your project, notices need to be served by the building owner or an appointed contact in accordance with Party Wall etc Act 1996. Further information can be found at the link below:  
<https://www.gov.uk/guidance/party-wall-etc-act-1996-guidance>  
If you require any further information on the act please contact Carl Woodier details below:  
Suite One, 2 Boroughgate, off Bay Horse Court, Otley, LS21 1SB  
T 01943 461038 M 07739 576181  
cw@cairnwharf.com

Building Contract  
We advise that before any building works are commenced a written contract should be completed between the building owner and the appointed contractor.

CDM Regulation 2015  
From the 6th April 2015 the new CDM Regulations 2015 inot force on all construction work including residential works. Clients, designer and contractors all have duties under the regulations. Further information can be found at the link below:  
<http://www.hse.gov.uk/construction/cdm/2015/responsibilities.htm>  
If you require any further information in regards of CDM please contact Carl Woodier details below:  
Suite One, 2 Boroughgate, off Bay Horse Court, Otley, LS21 1SB  
T 01943 461038 M 07739 576181  
cw@cairnwharf.com

**GENERAL NOTES**  
All dimensions to be checked on site and any discrepancies to be confirmed to Architecture One Eight Ltd.  
All building works to be carried out using with the plans and associated specification. Each plan refers to stage of works and provides sufficient level of information required for this stage. Please refer any queries to Architecture One Eight Ltd  
The plans should be used in association with current Building Regulations Documents, Codes of Practice and relevant British Standards. Please refer any queries to Architecture One Eight Ltd.  
Do not scale off these plans.

| REV | Description | DATE |
|-----|-------------|------|
|-----|-------------|------|



**PROJECT TITLE:**  
BASEMENT ALTERATIONS, LIGHTWELLS AND RATIONALISATION OF INTERNAL ACCOMIDATION

**PROJECT ADDRESS:**  
3 GLEBE ROAD,  
HARROGATE,  
HG2 0LZ

**DRAWING TITLE:**  
PROPOSED GA ELEVATIONS

**DRAWING NO.:**  
127.02.201

**Scale (@ A1):** 1 : 50  
**Date:** 04/18

**ISSUE:** FEASIBILITY C  
**REV:**

