



FREEHOLD INVESTMENT PROPERTY - LARGE MULTI-ROOM DWELLING CURRENTLY ARRANGED AS TWO SELF-CONTAINED FLATS located at the entrance to commercial yard premises. At present and in addition to an independent front reception room, there is a self-contained one bedroom flat to the ground floor rear parts comprising; Own entrance door, inner-hallway, separate lounge, bedroom, fitted kitchen and bath/shower room/WC. To the first floor level there is; A self-contained spacious & bright two double bedroom flat with separate lounge, fitted kitchen and bath/shower room/WC. PLEASE NOTE; There is no garden, parking or outside space with this property. The property is located just minutes from Bowes Park National Rail(20 /25 Mins City/West) there are extensive other amenities & good local shopping facilities

Whittington Road, Bowes Park, N22 8YP

£700,000 Freehold

HOBARTS ESTATE AGENTS

3 Crescent Road, Alexandra Park, London, N22 7RP

sales@hobartsproperty.co.uk

www.hobarts.co.uk

0208 889 4322



- **Currently Arranged as Two Self-Contained Flats**
- **Generally Good Condition**
- **Close to Bowes Park National Rail & Bounds Green Tube**
- **CHAIN FREE**

- **(8 Rooms, Two Bath/Shower Rooms)**
- **Option With AST Tenants /Or Without**
- **Close Shops/ Bus Routes/amenities**
- **(20/25 Mins City/West End)**
- **POSSIBILITY FOR HMO**

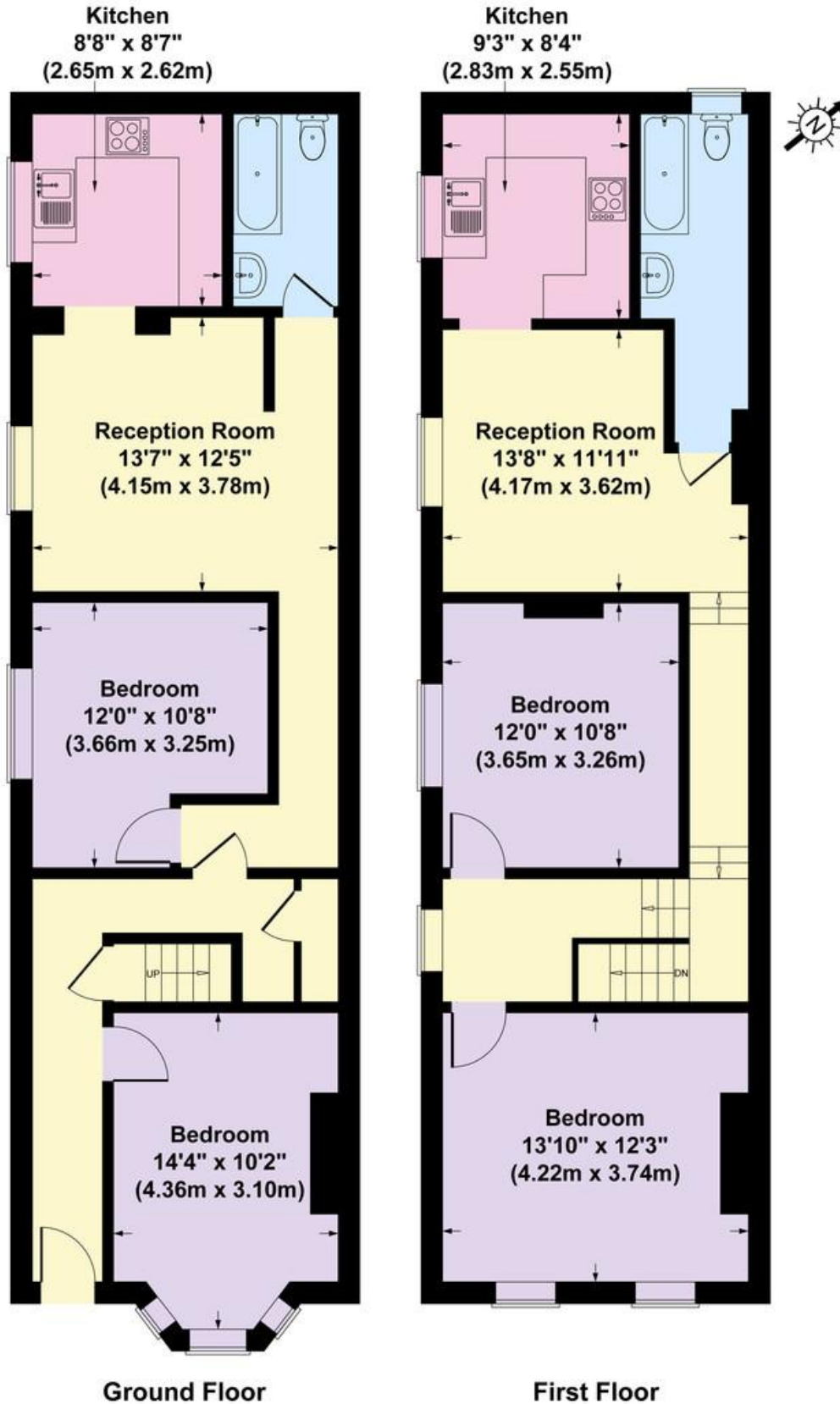

Whittington Road, London, N22

Gross Internal Area 1473 sq ft /137 sq meters

Not to Scale. Produced by The Plan Portal 2019

For Illustrative Purposes Only.

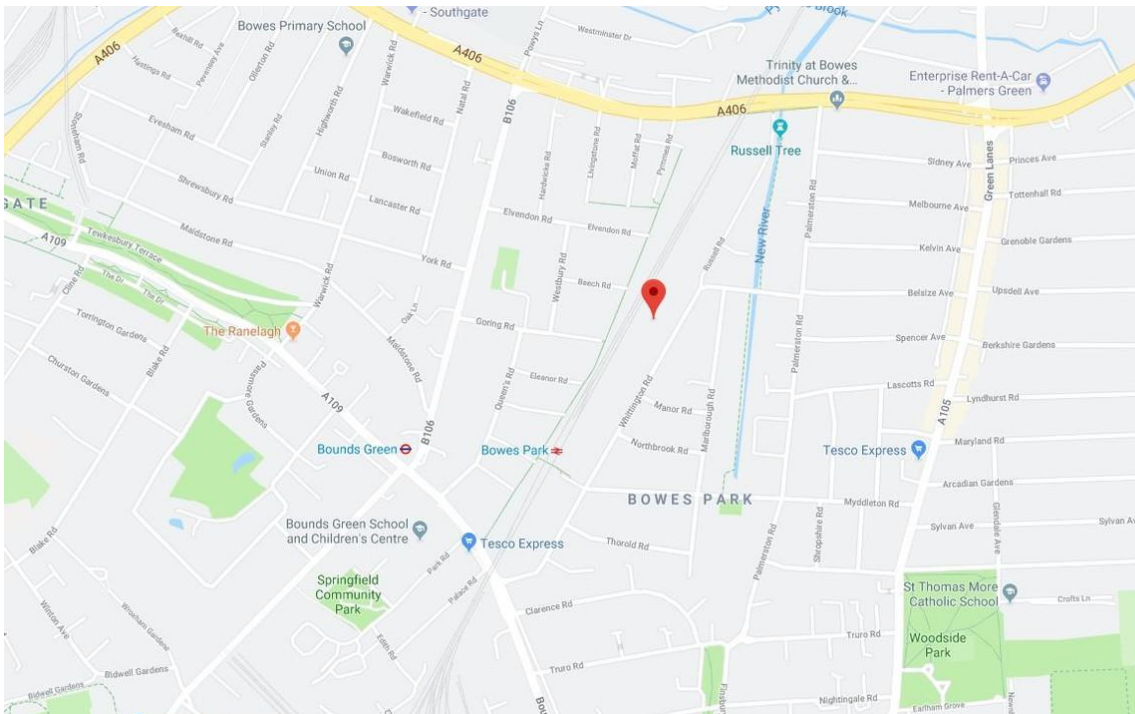

AWAITING EPC

Tenure:
Freehold

Viewings:
Strictly by appointment via
HOBARTS ESTATE AGENTS
020 8889 4322

Local Authority:
Haringey London
Borough Council

Contact:
3 Crescent Road
London N22 7RP

sales@hobartsproperty.co.uk
www.hobarts.co.uk

rightmove

PrimeLocation.com

homes24.co.uk

Zoopla.co.uk

propertyfinder.com



These property details, including measurements, floor plans and items depicted in photographs etc. are intended only as a brief guide to prospective purchasers and are not intended to be relied upon for any purpose whatsoever. Any interested party should satisfy themselves by inspection or otherwise as to the correctness of each statement contained in these details.