



MAXEY GROUNDS

development@maxeygrounds.co.uk

01945 428830

Development

O.I.E.O: £90,000



Ref: 22243

**35 Bedford Street, Wisbech,
Cambridgeshire, PE13 3BN**

- Redevelopment Opportunity
- Planning Consent for 6 Residential Units
- Prominent location
- Close to Town Centre and local amenities





MAXEY GROUNDS

development@maxeygrounds.co.uk

01945 428830

Development

LOCATION Situated in a prominent location in the centre of Wisbech, the site is within a short walking distance of all town centre facilities, shopping centre and businesses.

DESCRIPTION The site edged red on the attached plan, has Full Planning Consent to demolish the existing building and erect a 3 storey block comprising 5 x 2 bed flats and 1 x 1 bed flat. The existing property extends to approximately 155m² with parking to the front of the property for up to 4 vehicles and an adjoining bicycle store.

SERVICES Mains water, electricity, gas and drainage are understood to be connected but purchasers should make their own enquiries with the relevant authorities.

PLANNING Full Planning Permission was granted by Fenland District Council on 23rd September 2022 under planning reference: F/YR21/0789/F for the demolition of the existing property and erection of 6 residential units.

A copy of these consents and associated documents are available for inspection on the Fenland District Council website (online planning section).

PLANS All plans in this brochure are for identification purposes and not to scale.

METHOD OF SALE This redevelopment opportunity is offered For Sale by Private Treaty, offers in excess of £100,000.

VIEWING Strictly by appointment with the Agent Maxey Grounds & Co only.

What3Words: ///ranked.kings.booklets

FURTHER INFORMATION For further information, please call our Wisbech Professional Office on 01945 428830 and ask for Thomas Jupp or John Maxey.

DIRECTIONS From our Wisbech office, follow the river along Nene Quay to the Lynn Road Roundabout, take the second exit onto Bedford Street and the property can be found on the right-hand side, adjoining the Alishan Restaurant.

PARTICULARS AMENDED 10th May 2023

Ground Floor

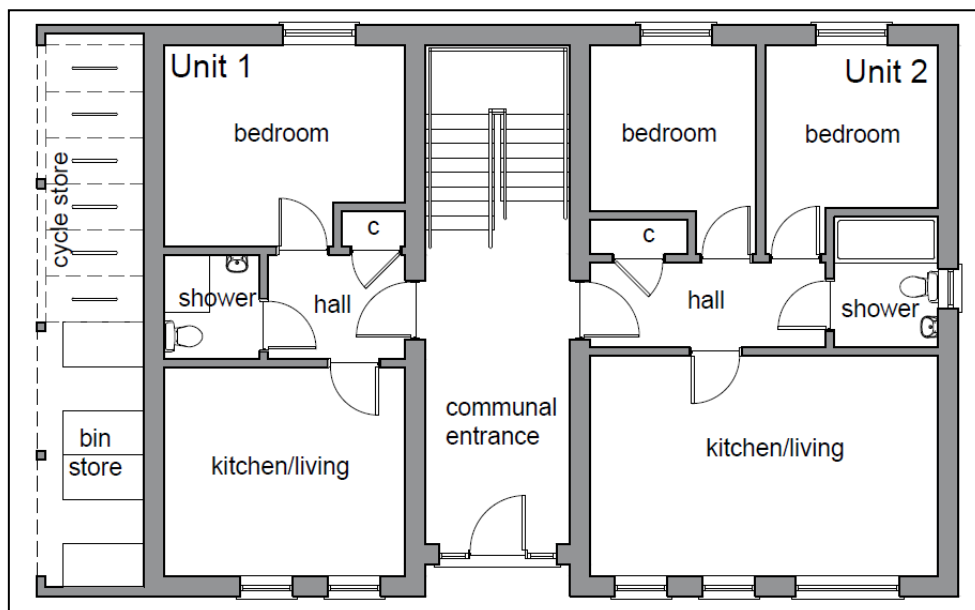



First Floor

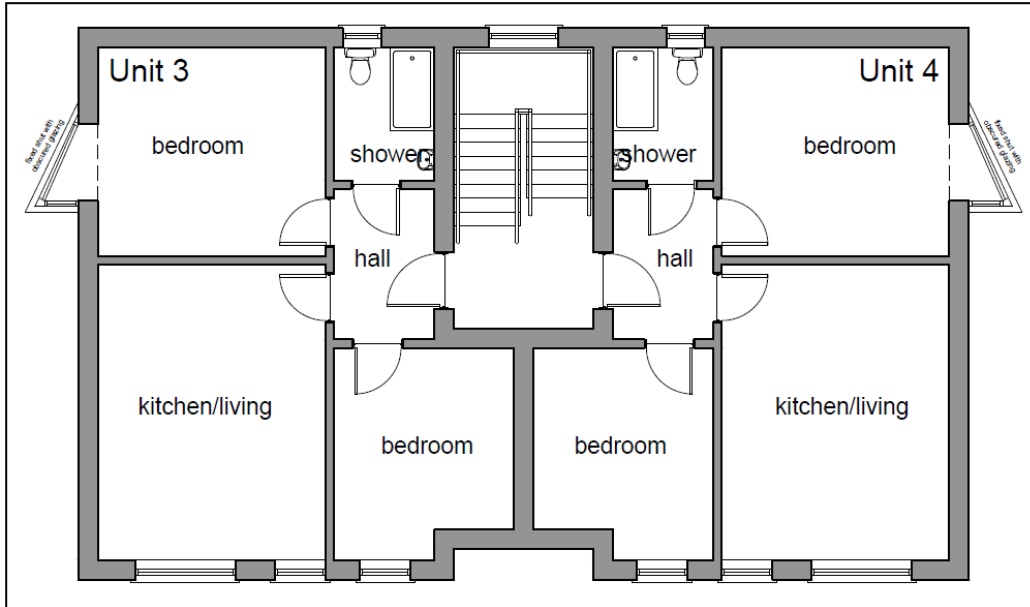

Second Floor

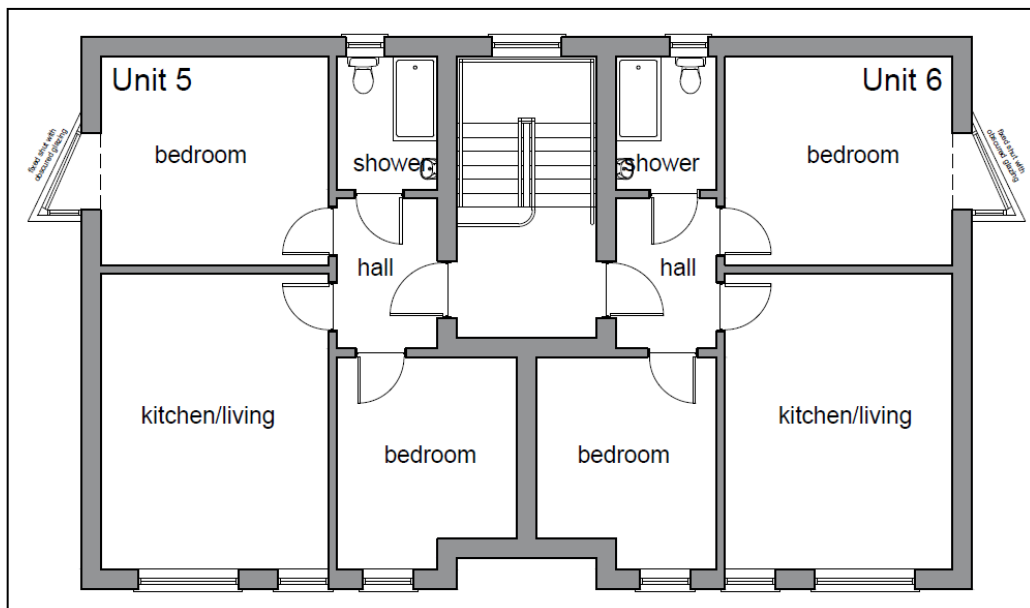



MAXEY GROUNDS

development@maxeygrounds.co.uk

01945 428830

Development

MAXEY GROUNDS & CO LLP ARE QUALIFIED AND EXPERIENCED CHARTERED SURVEYORS, AUCTIONEERS, VALUERS, LAND & ESTATE AGENTS PROVIDING A PROFESSIONAL SERVICE DEALING WITH RESIDENTIAL, AGRICULTURAL, RETAIL, INDUSTRIAL, OFFICE AND DEVELOPMENT PROPERTY INCLUDING:

- SALES, LETTINGS AND PURCHASES
- VALUATIONS FOR ALL PURPOSES
- LOAN VALUATIONS FOR BANKS AND BUILDING SOCIETIES
- RENT REVIEWS AND LEASE RENEWALS
- PLANNING ADVICE, APPLICATIONS AND APPEALS
- RATING AND TAXATION VALUATIONS
- COMPENSATION CLAIMS
- EXPERT WITNESS REPORTS
- AGRICULTURAL SUBSIDY AND ENVIRONMENTAL SCHEMES
- LICENSED PROPERTY AND PUBLIC HOUSE TRANSFER VALUATIONS

ASK FOR DETAILS OF HOW WE CAN HELP YOU



Agents Note - Maxey Grounds & Co LLP for themselves and all employees and for the Vendors and Lessors of this property for whom they act as Agent give notice that these particulars are a general outline only for guidance, having been prepared in good faith, and do not constitute an offer or contract. Measurements and distances are given as a guide only. We have endeavoured to ensure the information is accurate, but we would urge you to contact the relevant office of Maxey Grounds & Co LLP before travelling any great distance to ensure that your impression of the property is as we intended. The services, appliances and equipment have not been tested and prospective Purchasers/Tenants should satisfy themselves on such matters prior to purchase/lease. No person in the employment of Maxey Grounds & Co LLP has any authority to make or give representation or warranties whatever in relation to the property.