



# MAXEY GROUNDS

march@maxeygrounds.co.uk

01354 607100

Residential Lettings

## £850 pcm



Ref: M4447

### **5 Mayors Close, March, Cambridgeshire, PE15 8QZ**

MODERN terraced house situated within walking distance of the RAILWAY STATION. Accommodation includes entrance lobby, lounge/diner, kitchen/breakfast room, 2 bedrooms and bathroom. Benefiting from double glazing and gas central heating the property also has allocated parking to the side. Deposit and rent payable in advance.

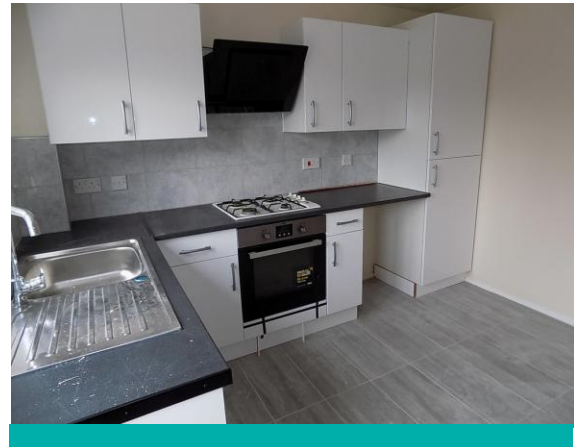



# MAXEY GROUNDS

march@maxeygrounds.co.uk

01354 607100

## Residential Lettings

**ENTRANCE LOBBY** From double glazed front entrance door, laminate flooring, radiator, textured ceiling.

**LOUNGE/DINER** 19' 3" x 11' 1" max (5.87m x 3.38m) Radiator, feature fire surround, laminate flooring, double glazed window to front, textured ceiling, dado rail, stairs leading off, under stairs cupboard.

**KITCHEN/BREAKFAST ROOM** 11' x 10' 5" (3.35m x 3.18m) Fitted kitchen including a range of matching wall and base units with worktop surfaces and tiled splashbacks, single drainer stainless steel sink unit with hot and cold mixer tap, fitted electric oven, 4 ring gas hob and extractor over, tiled floor, wall mounted Biasi gas fired boiler, radiator, double glazed door and window to rear, extractor fan, textured ceiling.

**FIRST FLOOR** Stairs and landing, loft access, textured ceiling, shelved storage cupboard.

**BEDROOM 1** 13' 4" x 11' 1" (4.06m x 3.38m) Radiator, double glazed window to front, textured and coved ceiling.

**BEDROOM 2** 10' 7" x 4' 6" (3.23m x 1.37m) Radiator, double glazed window to rear, textured and coved ceiling, laminate flooring.

**BATHROOM** 10' 9" x 4' 7" (3.28m x 1.4m) Having white suite including low level wc, pedestal wash basin and panel bath with shower over, tiled splashbacks, extractor fan, radiator, double glazed window to rear, textured ceiling.

**OUTSIDE** Open plan front garden laid to slate with space for wheelie bins. Allocated parking within the car park to the side of the row. Pedestrian access from car park via hand gate into the enclosed rear garden which is paved for easy care and has a garden shed.

**SERVICES** Mains water, electricity, gas and drainage. Radiator central heating via gas fired boiler.

**DIRECTIONS** From our High Street March Office turn right and travel through High Street into Broad Street. Turn right out of Broad Street at the traffic lights onto Station Road. Follow Station Road past the railway station and into Elm Road. Then take the 3rd turning left into Dagless Way. Turn 2nd right into Mayors Close where this property can be found on your left hand side.

**COUNCIL TAX BAND A**

**EPC RATING BAND C**

**PAYMENT OF RENT** Payment of rent for this property will be by Standing Order from your bank account. We are not able to accept payments by cash at our offices.

**TENANCY DEPOSIT** For all accepted tenancies a deposit equivalent to five weeks rent will be required to be paid at the start of the tenancy and will be lodged with either the TDS or DPS unless otherwise stated.

**PARTICULARS PREPARED** 8th October 2019





MAXEY  
GROUNDS





# MAXEY GROUNDS

march@maxeygrounds.co.uk

01354 607100

**Residential Lettings**

**MAXEY GROUNDS & CO LLP ARE QUALIFIED AND EXPERIENCED CHARTERED SURVEYORS, AUCTIONEERS, VALUERS, LAND & ESTATE AGENTS PROVIDING A PROFESSIONAL SERVICE DEALING WITH RESIDENTIAL, AGRICULTURAL, RETAIL, INDUSTRIAL, OFFICE AND DEVELOPMENT PROPERTY INCLUDING:**

- **SALES, LETTINGS AND PURCHASES**
- **VALUATIONS FOR ALL PURPOSES**
- **LOAN VALUATIONS FOR BANKS AND BUILDING SOCIETIES**
- **RENT REVIEWS AND LEASE RENEWALS**
- **PLANNING ADVICE, APPLICATIONS AND APPEALS**
- **RATING AND TAXATION VALUATIONS**
- **COMPENSATION CLAIMS**
- **EXPERT WITNESS REPORTS**
- **AGRICULTURAL SUBSIDY AND ENVIRONMENTAL SCHEMES**
- **LICENSED PROPERTY AND PUBLIC HOUSE TRANSFER VALUATIONS**

**ASK FOR DETAILS OF HOW WE CAN HELP YOU**



Agents Note - Maxey Grounds & Co LLP for themselves and all employees and for the Vendors and Lessors of this property for whom they act as Agent give notice that these particulars are a general outline only for guidance, having been prepared in good faith, and do not constitute an offer or contract. Measurements and distances are given as a guide only. We have endeavoured to ensure the information is accurate, but we would urge you to contact the relevant office of Maxey Grounds & Co LLP before travelling any great distance to ensure that your impression of the property is as we intended. The services, appliances and equipment have not been tested and prospective Purchasers/Tenants should satisfy themselves on such matters prior to purchase/lease. No person in the employment of Maxey Grounds & Co LLP has any authority to make or give representation or warranties whatever in relation to the property.