



- Modern 3 Bedroom House
- Built In 2020 By Taylor Wimpey
- Kitchen Diner
- Lounge & Ground Floor WC
- Master Bedroom With En-Suite
- Dual Aspect Rooms
- Landscaped Rear Garden
- Parking Space For 3 Vehicles & EV Charging Point

Fleetwood Road, Waddington, LN5 9ZE,  
Offers Over £230,000







This immaculate 3 bedroom property was built by the highly regarded Taylor Wimpey in 2020. Enjoying immaculate interiors throughout, the property boasts stylish accommodation over two floors. Upon entering the property you are greeted by a generous entrance hall with ground floor wc, a modern kitchen diner with integrated appliances and a lounge which overlooks the rear garden. Rising to the first floor, are 3 bedrooms and a family bathroom. Importantly, the master bedroom comes with a superb en suite shower room. Externally the home has a rear garden with patio seating area and timber built garden shed. Parking for a maximum of 3 cars and access to an EV charger point. Situated nearby to a wealth of amenities at both Waddington and Bracebridge Heath, Fleetwood Road is an ideal first time buy or house for a growing family. Council tax band: B. Freehold.



## Entrance Hall

Having composite front door entry, stairs rising to first floor and storage cupboard.

## Downstairs WC

6' 2" x 3' 5" (1.88m x 1.04m)

Having low level WC, pedestal hand wash basin unit and chrome heated hand rail.

## Lounge

16' 8" x 9' 10" (5.08m x 2.99m)

Having French doors to side aspect leading onto rear garden, 2 radiators, wood effect flooring and uPVC double glazed window to front aspect.

## Kitchen

16' 5" x 9' 8" (5.00m x 2.94m)

Having a range of base and eye level units with counter worktops, space and plumbing for appliances, integral oven with 4 ring hob and extractor hood over, integral dishwasher, space and plumbing for further appliances, sink and drainer unit, 2 uPVC double glazed windows to side aspect, 1 uPVC double glazed window to front aspect and wood effect flooring.

## First Floor Landing

Having radiator, loft access (with loft being insulated and partially boarded).

## Master Bedroom

12' 6" x 10' 0" (3.81m x 3.05m)

Having uPVC double glazed window to front and side aspect and radiator.

## En-Suite

9' 1" x 3' 10" (2.77m x 1.17m)

Having shower cubicle, hand wash basin unit, low level WC, shower cubicle, tiled surround, tiled flooring and extractor unit.

## Bedroom 2

9' 7" x 9' 5" (2.92m x 2.87m)

Having uPVC double glazed window to front and side aspects and radiator.

## Bedroom 3

9' 5" x 6' 10" (2.87m x 2.08m)

Having uPVC double glazed window to side aspect and radiator.

## Bathroom

7' 0" x 5' 5" (2.13m x 1.65m)

Having uPVC double glazed obscured window to front aspect, panelled bath with pedestal hand wash basin unit, low level WC, panelled bath with showerhead over, extractor unit, chrome heated hand towel rail and tiled flooring.

## Outside Rear

Having enclosed fenced perimeters, gravelled area, patio seating area, mostly laid to lawn, timber built garden shed and outside water source.

## Outside Front

To the front of the property there is a hardcore area with parking for 2 vehicles. A gravelled area which could be altered to provide provisions for third vehicle. Access to EV charge point and wrought iron gate.







GROUND FLOOR  
425 sq.ft. (39.5 sq.m.) approx.

1ST FLOOR  
434 sq.ft. (40.3 sq.m.) approx.

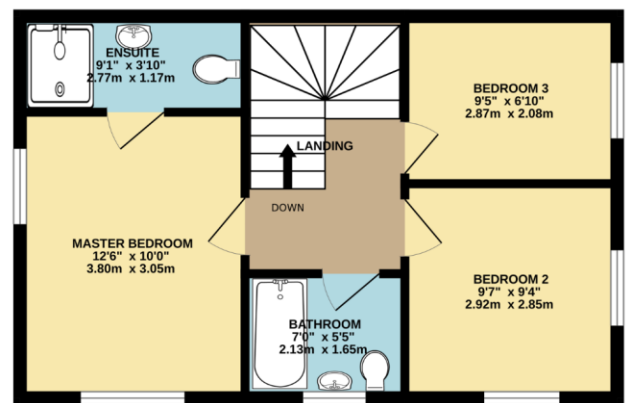
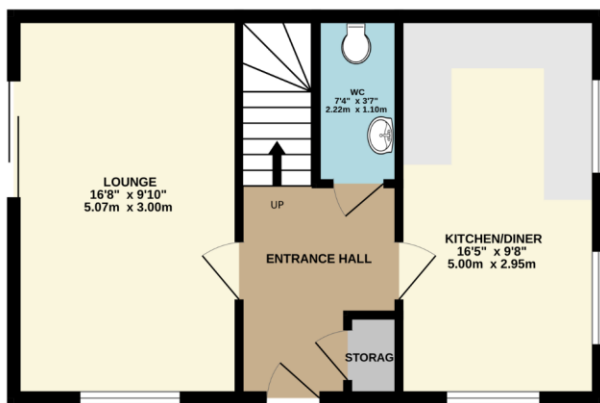

TOTAL FLOOR AREA : 859 sq.ft. (79.8 sq.m.) approx.

Whilst every attempt has been made to ensure the accuracy of the floorplan contained here, measurements of doors, windows, rooms and any other items are approximate and no responsibility is taken for any error, omission or mis-statement. This plan is for illustrative purposes only and should be used as such by any prospective purchaser. The services, systems and appliances shown have not been tested and no guarantee as to their operability or efficiency can be given.  
Made with Metropix ©2023

In order that we can assist you with your move as smoothly and efficiently as possible, our preferred Mortgage Adviser, can offer you advice on all your mortgage and protection needs, tailored to your individual circumstances. It will also be part of our qualifying process that you speak with our Mortgage Adviser when we ask the vendor to consider your offer. Your details may be passed onto third parties, please advise us if you do not wish this to happen.

Money Laundering regulations 2003: It is a mandatory requirement that all purchasers and sellers produce identification documentation before we can proceed with any sale. We thank you for your co-operation. Services: We regret that none of the services, equipment or appliances at the property have been tested by ourselves and therefore we cannot guarantee their working order or condition. Potential purchasers are strongly advised to carry out their own tests or enquiries before finalising their purchase. These particulars are issued as a general guide and do not form part of any contract nor do they at any stage represent factual information. Starkey & Brown trading as Starkey & Brown Ltd, 34 Silver Street, Lincoln, LN2 1EH. Company Registration Number 6081031

The information is provided and maintained by Starkey & Brown Estate Agents, Lincoln. Please contact selling agent or developer directly to obtain any information which may be available under the terms of the Energy Performance and Buildings (Certificates & Inspections) (England & Wales) Regulations 2007 and the Home Information Pack Regulations 2007.

Important Information:

All measurements are approximate. We have not tested any appliances or services within this property and cannot verify them to be in working order or within the vendors/s ownership. We have not verified the tenure of the property, type of construction or the condition thereof. Intending purchasers should make appropriate enquiries through their own solicitors and surveyor etc, prior to exchange of contract.

34 Silver Street, Lincoln, Lincolnshire, LN2 1EH  
T: 01522 845845  
E: [lincoln@starkeyandbrown.co.uk](mailto:lincoln@starkeyandbrown.co.uk)



[www.starkeyandbrown.co.uk](http://www.starkeyandbrown.co.uk)



**STARKEY  
& BROWN**  
YOUR LOCAL PROPERTY PEOPLE