



- Detached Dormer Style Property
- Very Well Presented Throughout
- 5 Bedrooms & 2 Bathrooms
- 19'10" Sitting Room & 15'10" Garden Room

- Driveway & Large Outbuildings
- South-Facing Garden
- Surprisingly Spacious Throughout
- Viewing Essential!

Westfield Drive, North Greetwell, LN2 4RB,
Offers In Region Of £350,000





Starkey&Brown are pleased to offer for sale this beautifully presented and surprisingly spacious detached home on Westfield Drive in North Greetwell, standing on a generous plot with an impressive range of outbuildings. Accommodation briefly comprises entrance porch, entrance hallway, 19'10 sitting room, separate dining room with sliding patio doors leading to 15'10 garden room and modern kitchen. There are five well proportioned bedrooms and two bathrooms - two bedrooms and shower room to the ground floor and three bedrooms and family bathroom to the first floor. Outside the property has a driveway with ample parking, large south facing garden and a range of outbuildings suitable for a wide range of different purposes. Viewing of this property is considered essential in order for it to be fully appreciated. Council tax band: D. Freehold.



Entrance Porch

Having uPVC front entrance door, laminate wood effect flooring, radiator and door into:

Entrance Hallway

Having laminate wood effect flooring, radiator and coved ceiling.

Sitting Room

19' 10" x 11' 10" (6.04m x 3.60m)

Having modern log burner effect fireplace, laminate wood effect flooring, radiator, coved ceiling and stairs rising to first floor.

Dining Room

11' 0" x 10' 0" (3.35m x 3.05m)

Having laminate wood effect flooring, radiator, coved ceiling and sliding patio door leading into garden room.

Garden Room

15' 10" x 10' 4" (4.82m x 3.15m)

Having feature high vaulted ceiling, laminate wood effect flooring, radiator and sliding patio door leading onto garden.

Kitchen

11' 0" x 9' 6" (3.35m x 2.89m)

Having a range of matching wall and base units, larder unit, attractive slim profile work surfacing, built-in eye level oven, induction hob with cooker hood over, space for full height fridge freezer, plumbing for washing machine, integral dishwasher, laminate wood effect flooring, radiator and uPVC door to side.

Bedroom 4

12' 1" x 10' 0" (3.68m x 3.05m)

Having radiator and coved ceiling.

Bedroom 5

10' 0" x 7' 8" (3.05m x 2.34m)

Having radiator and coved ceiling.

First Floor Landing

Bedroom 1

11' 5" x 10' 6" (3.48m x 3.20m)

Having radiator, coved ceiling and door leading into loft space.

Bedroom 2

11' 5" max x 10' 6" max (3.48m x 3.20m)

Having radiator, coved ceiling and large walk-in wardrobe with hanging rails, shelving and Worcester Bosch central heating boiler.

Shower Room

Having luxury 3 piece suite comprising large walk-in shower cubicle with mains fed shower and glass shower screen, pedestal wash hand basin with tiled splash backs, low level WC, anti-slip flooring with drainage, radiator, part tiled walls and extractor.

Bedroom 3

10' 1" max x 7' 0" (3.07m x 2.13m)

Having radiator and coved ceiling.

Bathroom

Having spacious 3 piece suite comprising panelled bath with handheld shower attachment and folding glass shower screen, pedestal wash hand basin, low level WC, wood effect vinyl flooring, radiator and part tiled walls and built-in storage cupboards.

Outside Front

To the front of the property there is a gravelled garden area bordered by a variety of plants, shrubs and trees, outside lighting, concrete driveway with space for 2 vehicles, gates at both sides leading to rear garden.

Outside Rear

To the rear of the property there is a generous sized and beautifully maintained south-facing comprising lawn with paved patio and slate bed seating areas, a variety of plants, shrubs and trees, outside lighting, cold water tap and a range of outbuildings as follows:

Garage

32' 2" x 8' 2" (9.80m x 2.49m)

Having up and over door, power and light, pitched roof providing storage space, inspection pit, 2 frosted windows to side aspect and door leading into garden.

Workshop

10' 5" x 8' 2" (3.17m x 2.49m)

Having power and light.

Storage Room

15' 1" x 9' 4" (4.59m x 2.84m)

Having frosted window to front and door leading to garden.

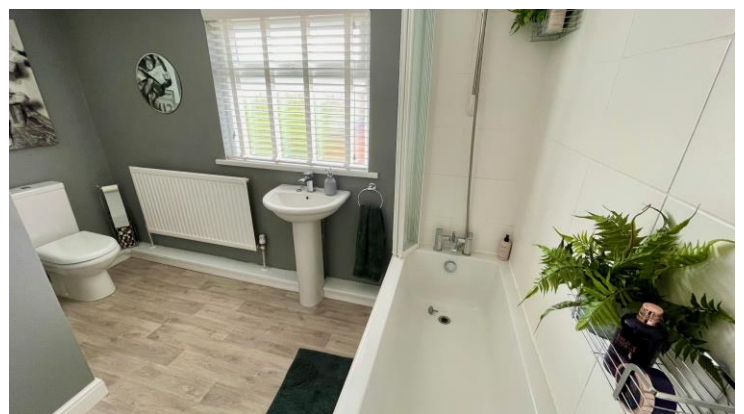

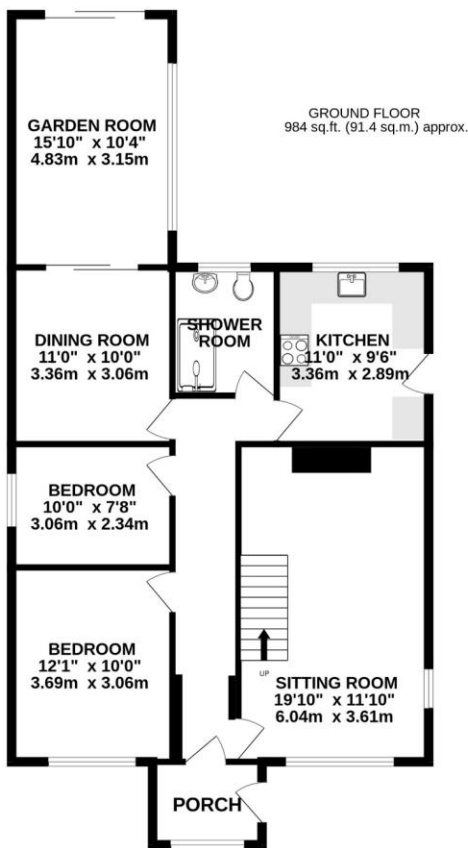

OUTBUILDINGS
489 sq.ft. (45.5 sq.m.) approx.

1ST FLOOR
468 sq.ft. (43.5 sq.m.) approx.

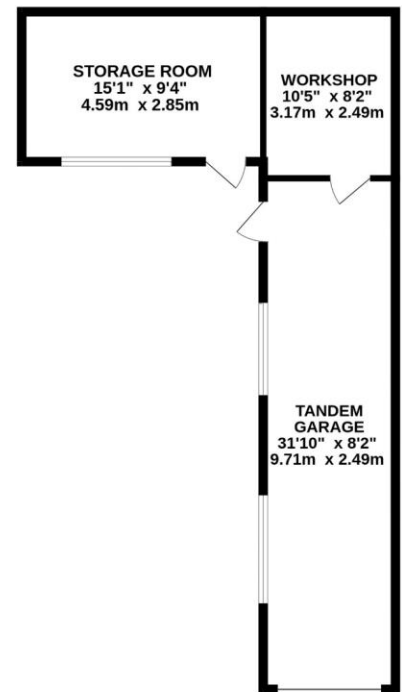
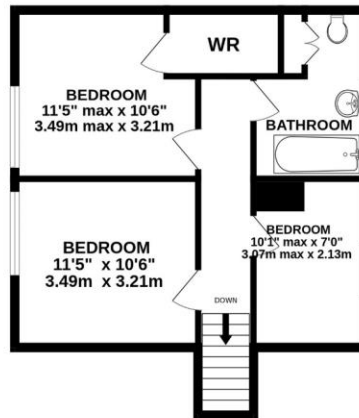

TOTAL FLOOR AREA : 1941 sq.ft. (180.4 sq.m.) approx.

Whilst every attempt has been made to ensure the accuracy of the floorplan contained here, measurements of doors, windows, rooms and any other items are approximate and no responsibility is taken for any error, omission or mis-statement. This plan is for illustrative purposes only and should be used as such by any prospective purchaser. The services, systems and appliances shown have not been tested and no guarantee as to their operability or efficiency can be given.
Made with Metropix ©2024

In order that we can assist you with your move as smoothly and efficiently as possible, our preferred Mortgage Adviser, can offer you advice on all your mortgage and protection needs, tailored to your individual circumstances. It will also be part of our qualifying process that you speak with our Mortgage Adviser when we ask the vendor to consider your offer. Your details may be passed onto third parties, please advise us if you do not wish this to happen.

Money Laundering regulations 2003: It is a mandatory requirement that all purchasers and sellers produce identification documentation before we can proceed with any sale. We thank you for your co-operation. Services: We regret that none of the services, equipment or appliances at the property have been tested by ourselves and therefore we cannot guarantee their working order or condition. Potential purchasers are strongly advised to carry out their own tests or enquiries before finalising their purchase. These particulars are issued as a general guide and do not form part of any contract nor do they at any stage represent factual information. Starkey & Brown trading as Starkey & Brown Ltd, 34 Silver Street, Lincoln, LN2 1EH. Company Registration Number 6081031

The information is provided and maintained by Starkey & Brown Estate Agents, Lincoln. Please contact selling agent or developer directly to obtain any information which may be available under the terms of the Energy Performance and Buildings (Certificates & Inspections) (England & Wales) Regulations 2007 and the Home Information Pack Regulations 2007.

All measurements are approximate. We have not tested any appliances or services within this property and cannot verify them to be in working order or within the vendors/s ownership. We have not verified the tenure of the property, type of construction or the condition thereof. Intending purchasers should make appropriate enquiries through their own solicitors and surveyor etc, prior to exchange of contract.

34 Silver Street, Lincoln, Lincolnshire, LN2 1EH
T: 01522 845845
E: lincoln@starkeyandbrown.co.uk



www.starkeyandbrown.co.uk



**STARKEY
& BROWN**
YOUR LOCAL PROPERTY PEOPLE