

- Close To Schools & Shops
- Spacious Detached House
- West-Facing Garden
- 4 Bedrooms

- Lounge & Separate Dining Room
- First Floor Bathroom & Downstairs WC
- Good Size Kitchen
- Single Garage

St. Simons Drive, Cherry Willingham, LN3 4LL,
Offers In Region Of £263,000





Situated in the sought after village of Cherry Willingham. Starkey&Brown are pleased to offer for sale this spacious 4 bedroom detached house. Additional accommodation consists of a first floor bathroom. Whilst downstairs has an entrance hallway, lounge, separate dining room, good size kitchen and downstairs WC. Outside the property has a driveway to the front with off street parking for 3/4 cars. Front garden is mainly laid to lawn. The rear garden is west-facing, not directly overlooked from rear aspect and is mainly laid to lawn. The property is also within close proximity of the local secondary school and Cherry Willingham parade of shops. Council tax band: C. Freehold.



Front door leading into:

Entrance Hallway

Having stairs rising to first floor with understairs storage area. Door through to kitchen. Door to:

Lounge

14' 8" x 10' 10" (4.47m x 3.30m)

Having open fireplace, uPVC window to front aspect and single radiator.

Dining Room

10' 0" x 9' 9" (3.05m x 2.97m)

Having uPVC window overlooking rear garden and double radiator. Door through to:

Kitchen

10' 9" x 10' 0" (3.27m x 3.05m)

Having a range of fitted wall and base units, rolled edge worktop surfaces incorporating cupboards and drawers, built-in appliances include 4 ring ceramic hob with extractor hood over, plumbing for washing machine, stainless steel sink with single drainer unit and uPVC window overlooking the rear garden. Door through to:

Rear Lobby

With door to garage.

Downstairs WC

Having low level flush WC and uPVC window.

First Floor Landing

Bedroom 1

11' 8" to back of wardrobes x 11' 2" (3.55m x 3.40m)

Having uPVC window to front aspect and radiator.

Bedroom 2

11' 4" x 10' 0" (3.45m x 3.05m)

Having single radiator and uPVC window overlooking the rear garden.

Bedroom 3

14' 10" x 8' 5" (4.52m x 2.56m)

Having uPVC window to side aspect, access to eaves storage space and a single radiator.

Bedroom 4

10' 10" x 6' 8" (3.30m x 2.03m)

Having single radiator and uPVC window overlooking the rear garden.

Bathroom

6' 8" x 6' 7" (2.03m x 2.01m)

Having uPVC double glazed window, low level WC, sink and panelled bath with shower over.

Outside Front

Having concrete driveway with off street parking for 3/4 cars and a lawned area.

Outside Rear

Being west-facing and is predominantly laid to lawn.

Garage

16' 9" x 7' 9" (5.10m x 2.36m)

Having wall mounted central heating boiler, double door, light and power.



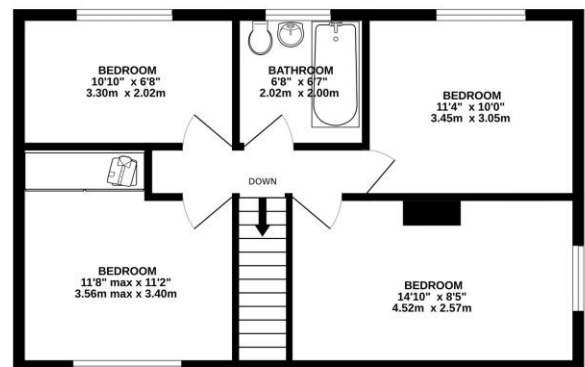
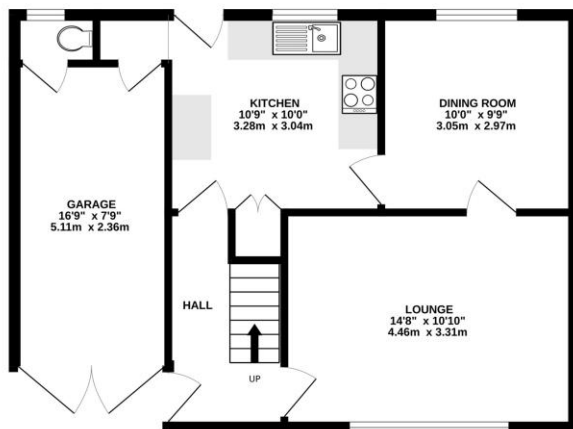

TOTAL FLOOR AREA : 1060 sq.ft. (98.5 sq.m.) approx.

Whilst every attempt has been made to ensure the accuracy of the floorplan contained here, measurements of doors, windows, rooms and any other items are approximate and no responsibility is taken for any error, omission or mis-statement. This plan is for illustrative purposes only and should be used as such by any prospective purchaser. The services, systems and appliances shown have not been tested and no guarantee as to their operability or efficiency can be given.
Made with Metropix ©2023

In order that we can assist you with your move as smoothly and efficiently as possible, our preferred Mortgage Adviser, can offer you advice on all your mortgage and protection needs, tailored to your individual circumstances. It will also be part of our qualifying process that you speak with our Mortgage Adviser when we ask the vendor to consider your offer. Your details may be passed onto third parties, please advise us if you do not wish this to happen.

Money Laundering regulations 2003: It is a mandatory requirement that all purchasers and sellers produce identification documentation before we can proceed with any sale. We thank you for your co-operation. Services: We regret that none of the services, equipment or appliances at the property have been tested by ourselves and therefore we cannot guarantee their working order or condition. Potential purchasers are strongly advised to carry out their own tests or enquiries before finalising their purchase. These particulars are issued as a general guide and do not form part of any contract nor do they at any stage represent factual information. Starkey & Brown trading as Starkey & Brown Ltd, 34 Silver Street, Lincoln, LN2 1EH. Company Registration Number 6081031

The information is provided and maintained by Starkey & Brown Estate Agents, Lincoln. Please contact selling agent or developer directly to obtain any information which may be available under the terms of the Energy Performance and Buildings (Certificates & Inspections) (England & Wales) Regulations 2007 and the Home Information Pack Regulations 2007.

Important Information:

All measurements are approximate. We have not tested any appliances or services within this property and cannot verify them to be in working order or within the vendors/s ownership. We have not verified the tenure of the property, type of construction or the condition thereof. Intending purchasers should make appropriate enquiries through their own solicitors and surveyor etc, prior to exchange of contract.

34 Silver Street, Lincoln, Lincolnshire, LN2 1EH
T: 01522 845845
E: lincoln@starkeyandbrown.co.uk



www.starkeyandbrown.co.uk

