



Webbs
Helping people move since 1994

John Street | Cannock | WS12 2RL

Offers Around £199,950



Summary

**** IMMACULATE ** TWO BED SEMI DETACHED ** PARKING FOR SEVERAL VEHICLES ** LOUNGE/DINER ** WALKING DISTANCE TO HEDNESFORD HILLS ****

WEBBS ESTATE AGENTS are delighted to welcome to market the lovely John Street a two bed semi detached home . This property will not disappoint offering you the perfect blend of space, style, comfort and convenience. John Street is a fabulous first tome buyer home briefly comprises of a lounge/diner, kitchen . On the first floor landing there are two double bedrooms and a family bathroom

EXTERNALLY

The drive is block paved having space for several vehicles . The garden is fully enclosed with a brick built storage shed currently been used as utility room .

Location is a dream been within walking distance to Cannock Chase and Hednesford hills both areas of outstanding natural beauty. . All your local amenities are within easy reach as well as the good Local schools .

**** CALL NOW ON 01543468846 DO NOT MISS OUT ****

Key Features

- TWO DOUBLE BEDROOMS
- PARKING FOR SEVERAL VEHICLES
- WALKING DISTANCE TO HEDNESFORD HILLS
- LOUNGE/DINER
- PRIVATE ENCLOSED REAR GARDEN
- WALKING DISTANCE TO SCHOOLS

Rooms and Dimensions

ENTRANCE HALLWAY

7'3" x 3'3" (2.225 x 1.0)

LOUNGE/DINER

20'1" x 10'11" (6.127 x 3.3380)

KITCHEN

8'11" x 8'0" (2.72 x 2.457)

FIRST FLOOR LANDING

MASTER BEDROOM

14'11" x 9'1" (4.557 x 2.78)

BEDROOM TWO

10'8" x 9'6" (3.256 x 2.91)

EXTERNALLY

PRIVATE DRIVE

FULLY ENCLOSED REAR GARDEN

IDENTIFICATION CHECKS - C





GROUND FLOOR

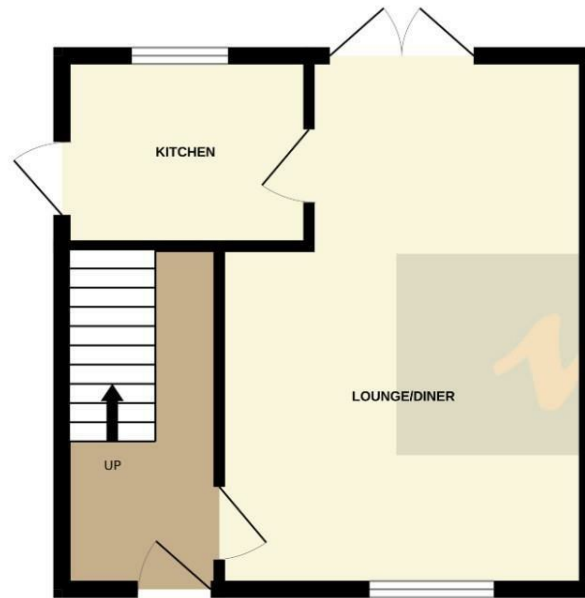

1ST FLOOR



Whilst every attempt has been made to ensure the accuracy of the floorplan contained here, measurements of doors, windows, rooms and any other items are approximate and no responsibility is taken for any error, omission or mis-statement. This plan is for illustrative purposes only and should be used as such by any prospective purchaser. The services, systems and appliances shown have not been tested and no guarantee as to their operability or efficiency can be given.
Made with Metropix ©2025

Webbs Estate Agents - endeavour to maintain accurate depictions of properties in Virtual Tours, Floor Plans and descriptions, however, these are intended only as a guide and purchasers must satisfy themselves by personal inspection.

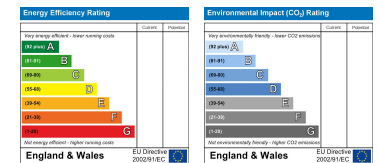

153 Avon Road, Cannock, WS11 1LF

Tel: 01543 468846 | Email: sales@webbestateagents.co.uk | www.webbestateagents.co.uk