



Littleworth Road | Hednesford, Cannock | WS12 1JD

Offers Over £110,000



Summary

**** WOW ** DECEPTIVELY SPACIOUS ** IMMACULATLY PRESENTED ** FULLY REFURBISHED ** TWO BED APARTMENT ** GROUND FLOOR ** PRIVATE ALLOCATED PARKING ** FABULOUS LOCATION ****

WEEBS ESTATE AGENTS have the absolute pleasure to present for sale a tastefully refurbished two bed ground floor apartment. The blend of space and contemporary living makes this apartment all the more desirable . The property briefly comprises of a good size entrance hallway, very good sized living space with kitchen providing a perfect space for entertaining guest or relaxing after a long day of work . The living space is towards the rear with open views giving a peaceful ambient atmosphere. There is two good sized bedrooms and family bathroom .

EXTERNALLY

There is private secure drive in , ample parking is provided 1 allocated to each property along with plenty of visitor parking.
Grass wraps around the property , to the rear there is open countryside views.

**** VIEWING IS ESSENTIAL TO APPRECIATE THE IS MODERN AND STYLISH APARTMENT ****

Key Features

- TWO BED APARTMENT
- GOOD SIZED ROOMS THROUGHOUT
- CLOSE TO ALL LOCAL AMENTIES
- GROUND FLOOR
- OFF ROAD PARKING
- WALKING DISTANCE TO CANNOCK CHASE

Rooms and Dimensions

ENTRANCE HALLWAY

25'11" x 5'8" (7.90 x 1.729)

KITCHEN/LOUNGE/DINER

20'9" x 14'9" (6.343 x 4.516)

MASTER BEDROOM

17'4" x 8'7" (5.291 x 2.630)

BEDROOM TWO

13'6" x 7'5" (4.135 x 2.269)

FAMILY BATHROOM

7'10" x 5'6" (2.3981 x 1.679)

EXTERNALLY

Identification checks - C





GROUND FLOOR

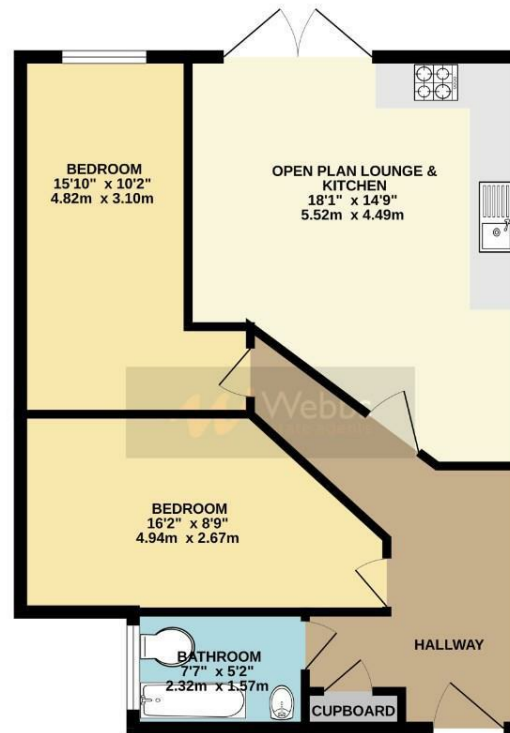

Whilst every attempt has been made to ensure the accuracy of the floorplan contained here, measurements of doors, windows, rooms and any other items are approximate and no responsibility is taken for any error, omission or mis-statement. This plan is for illustrative purposes only and should be used as such by any prospective purchaser. The services, systems and appliances shown have not been tested and no guarantee as to their operability or efficiency can be given.
Made with Metropix G2025

Webbs Estate Agents - endeavour to maintain accurate depictions of properties in Virtual Tours, Floor Plans and descriptions, however, these are intended only as a guide and purchasers must satisfy themselves by personal inspection.

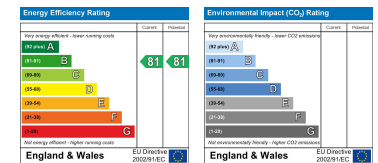

153 Avon Road, Cannock, WS11 1LF

Tel: 01543 468846 | Email: sales@webbestateagents.co.uk | www.webbestateagents.co.uk

