



Berrydale Road, Hayes, UB4 9QP

DO NOT MISS THIS - PRICED TO SELL NOW!

SPECIAL BUYERS CASH BACK IF PURCHASED VIA CHARRISON DAVIS ESTATE AGENTS!

NO UPPER CHAIN for this modern style and well presented 2 DOUBLE BEDROOM HOUSE situated within a much sought after development close to Yeading Marina and convenient for local schools and access to the A40 London, Northolt Central line station and the Hayes-by-Pass for Heathrow and M4/M25 motorways. The property has a lounge/dining room, modern fitted kitchen with a range of appliances, an attractive newly fitted bathroom and 2 double bedrooms with fitted wardrobes. Outside, the rear garden has a paved patio and well tended lawn + parking space directly to the front. Excellent First Time Buy or Buy-to-Let Investment.

Asking Price £394,950

Tel: 020 8573 9922 Fax: 020 8569 3495

254 Kingshill Avenue, Hayes, Middlesex, UB4 8BZ

Email: info@charrisondavis.com www.charrisondavis.co.uk

49 Berrydale Road, Hayes, UB4 9QP



49 Berrydale Road, Hayes, UB4 9QP



49 Berrydale Road, Hayes, UB4 9QP



49 Berrydale Road, Hayes, UB4 9QP



49 Berrydale Road, Hayes, UB4 9QP

Floorplan

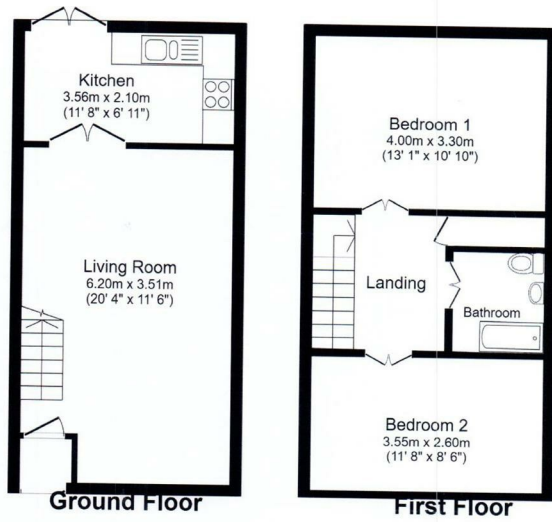

Total floor area 72.4 m² (780 sq.ft.) approx

This plan is for illustration purposes only and may not be representative of the property. Plan not to scale.

Energy Efficiency Rating

	Current	Potential
<p><i>Very energy efficient - lower running costs</i></p> <p>(92 plus) A</p> <p>(81-91) B</p> <p>(69-80) C</p> <p>(55-68) D</p> <p>(39-54) E</p> <p>(21-38) F</p> <p>(1-20) G</p> <p><i>Not energy efficient - higher running costs</i></p>	<p>67</p>	<p>86</p>

England & Wales

EU Directive
2002/91/EC



49 Berrydale Road, Hayes, UB4 9QP

