



**Lancaster Road, Northolt, UB5 4TQ**

A spacious semi det house located within walking distance of shops & bus routes and offered for sale with no onward chain. Accommodation comprises entrance hall, ground floor wc, fitted kitchen, dining room, separate dual aspect living room, family bathroom and lawned rear garden. Situated within 0.7 mile of Northolt central line station & Northolt Park station....VIEWING IS HIGHLY ADVISED.

**Offers In Excess Of £450,000**

30 Lancaster Road, Northolt, UB5 4TQ

ground floor wc

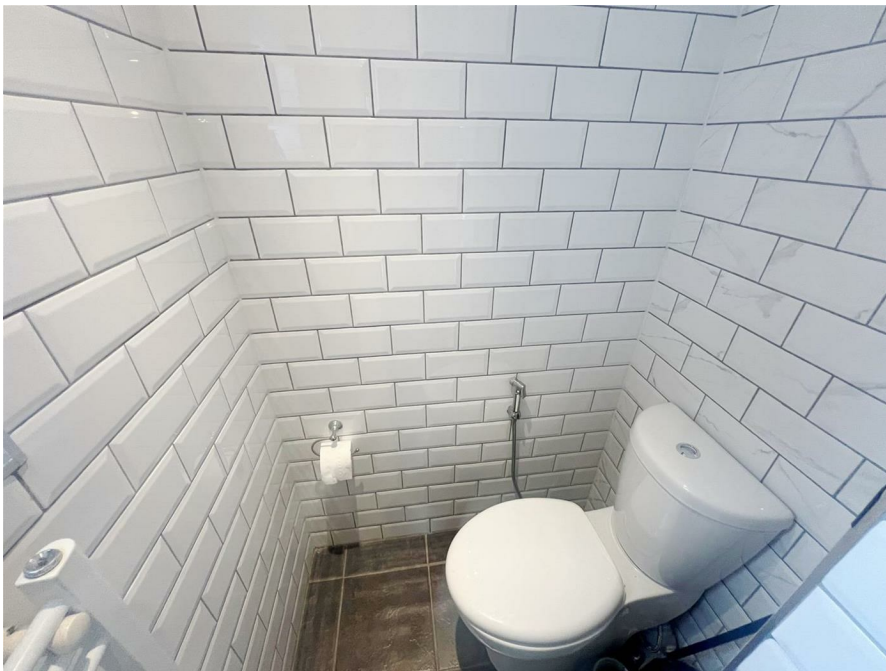

30 Lancaster Road, Northolt, UB5 4TQ

fitted kitchen



dining room



30 Lancaster Road, Northolt, UB5 4TQ



living room



30 Lancaster Road, Northolt, UB5 4TQ



bedroom 1



30 Lancaster Road, Northolt, UB5 4TQ



bedroom 2



30 Lancaster Road, Northolt, UB5 4TQ



bedroom 3

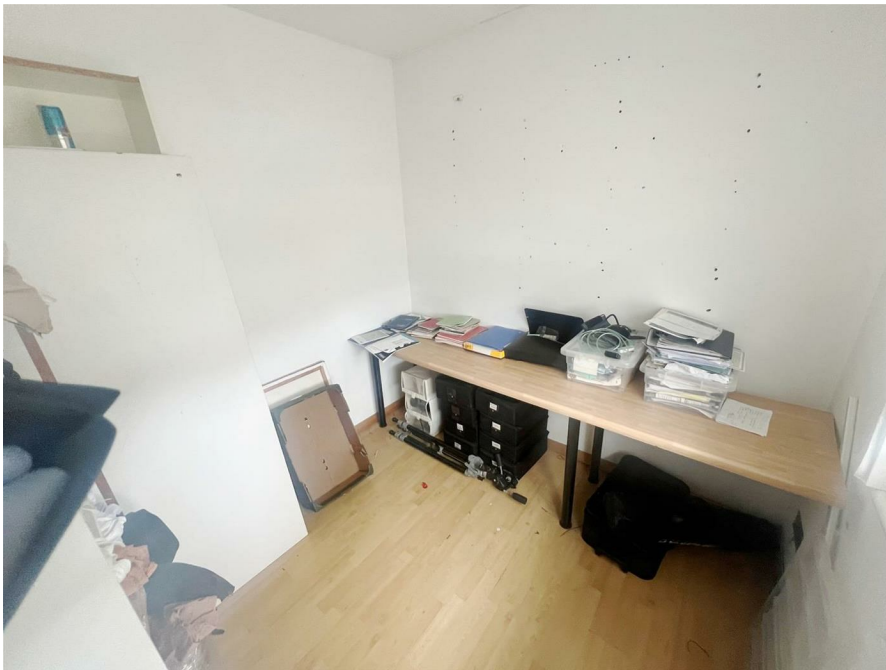

30 Lancaster Road, Northolt, UB5 4TQ



bathroom





30 Lancaster Road, Northolt, UB5 4TQ

rear garden



view to the rear



30 Lancaster Road, Northolt, UB5 4TQ

floorplan

Approximate Gross Internal Area = 89.97 sq m / 969 sq ft  
 Shed = 3.57 sq m / 38 sq ft  
 Total = 93.54 sq m / 1007 sq ft

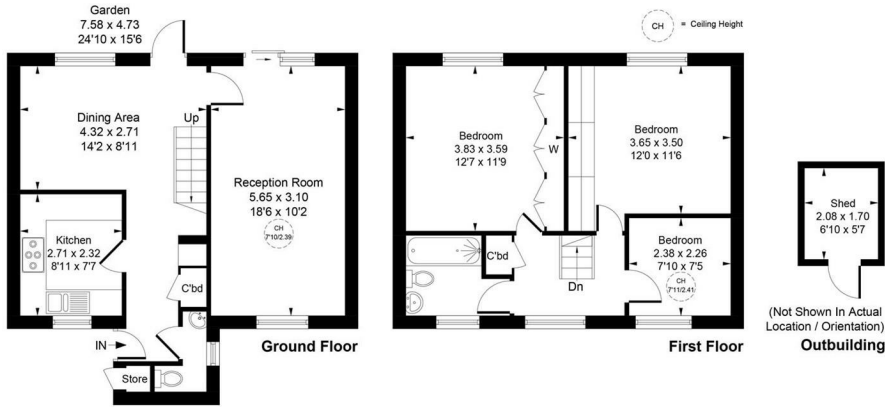

Whilst every attempt has been made to ensure the accuracy of the floor plan contained here, measurements of doors, windows, rooms and any other items are approximate and no responsibility is taken for any error, omission, or mis-statement. This plan is for illustrative purposes only and should be used as such by any prospective purchase.

© Vizion Property Marketing Produced for Charrison Davis

# Energy Efficiency Rating

	Current	Potential
<p><i>Very energy efficient - lower running costs</i></p> <p>(92 plus) <b>A</b></p> <p>(81-91) <b>B</b></p> <p>(69-80) <b>C</b></p> <p>(55-68) <b>D</b></p> <p>(39-54) <b>E</b></p> <p>(21-38) <b>F</b></p> <p>(1-20) <b>G</b></p> <p><i>Not energy efficient - higher running costs</i></p>	<p>73</p>	<p>87</p>
<p><b>England &amp; Wales</b></p>	<p>EU Directive 2002/91/EC</p>	

30 Lancaster Road, Northolt, UB5 4TQ

