



High Street, Peterborough  
**£210,000 Freehold**

**Sharman  
Quinney**

# Key Features



- Established Semi-Detached House
- Three Bedrooms
- Two Reception Rooms
- Downstairs Bathroom
- Enclosed Rear Garden

Ideal First Time Home or a great Investment this Established Semi-Detached House is Vacant and is being sold with No Upward Chain, located in walking distance to local shops and schools, it benefits from having a bus stop close by and in brief the accommodation comprises of, Entrance Hall with stairs to the first floor, Lounge with a bay window to the front, Separate Dining Room with double glazed sliding doors to the side, Fitted Kitchen, Rear Lobby, Downstairs Three Piece Bathroom. Upstairs from the First Floor Landing with doors to the Three Bedrooms Outside frontage is open plan laid mainly to gravel with the driveway provided Off Road Parking. Rear garden is enclosed laid mainly to lawn, double wooden doors giving access into the outbuilding which has light and power connected.

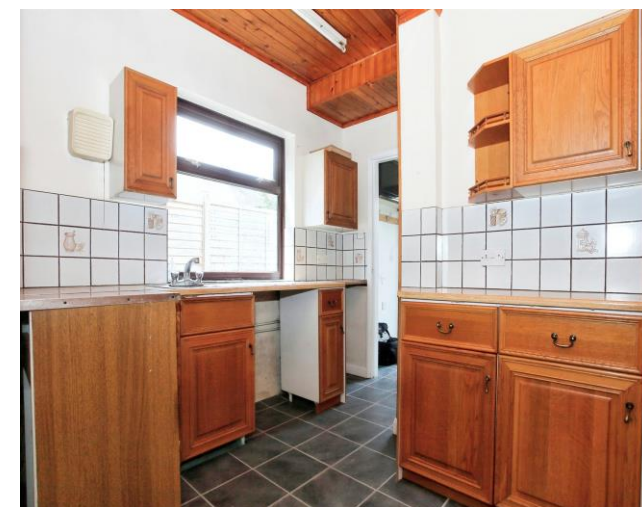

Entrance Hall - 2'9" x 2'9"

Lounge - 10'3" x 9'9" (excluding bay window and recess)

Dining Room - 12'max 10'max (including chimney breast)

Kitchen - 11'9"max 9'3"max (l/shaped room)

Rear Lobby - 4'2" x 4'

Downstairs Bathroom - 7'3" x 6'2"

First Floor Landing

Bedroom 1 - 12'1"max x 9'9"max (including chimney breast)

Bedroom 2 - 11'9"max 7'3"max

Bedroom 3 - 9'9" x 8'6"

Outbuilding - 20' x 8'5"





**Ground Floor**

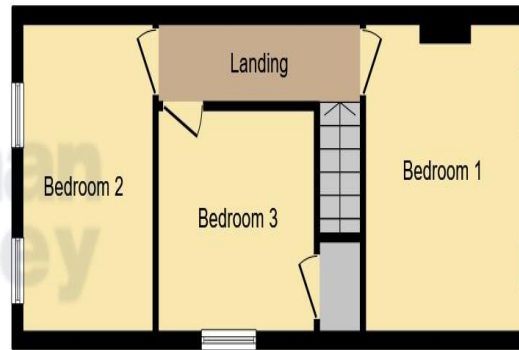

**First Floor**

This floor plan is for illustrative purposes only. It is not drawn to scale. Any measurements, floor areas (including any total floor area), openings and orientation are approximate. No details are guaranteed, they cannot be relied upon for any purpose and they do not form part of any agreement. No liability is taken for any error, omission or misstatement. A party must rely upon its own inspection(s). Powered by [www.focalagent.com](http://www.focalagent.com)

To view this property call Sharman Quinney on:  
**01733 896222**

# Selling your property?

Contact us to arrange a **FREE** home valuation.

 01733 896222

 13 Desborough Avenue, Stanground,  
PETERBOROUGH, Cambridgeshire, PE2 8RG

 [stanground@sharmanquinney.co.uk](mailto:stanground@sharmanquinney.co.uk)

 [www.sharmanquinney.co.uk](http://www.sharmanquinney.co.uk)



 SCAN ME



Sharman Quinney Holdings Limited is registered in England and Wales under company number 4174227, Registered Office is Cumbria House, 16-20 Hockliffe Street, Leighton Buzzard, Bedfordshire, LU7 1GN. VAT Registration Number is 500 2481 05.

1: These particulars do not constitute part or all of an offer or contract. 2: The measurements indicated are supplied for guidance only and as such must be considered incorrect. 3: Potential buyers are advised to recheck the measurements before committing to any expense. 4: Sharman Quinney has not tested any apparatus, equipment, fixtures, fittings or services and it is the buyers interests to check the working condition of any appliances. 5: Sharman Quinney has not sought to verify the legal title of the property and buyers must obtain verification from their legal representative. 6: Intending purchasers will be asked to produce identification documentation at a later stage and we would ask your co-operation in order that there will be no delay in agreeing the sale. Ref: SSQ204570 - 0001

