



Palmerston Road, Peterborough  
**£210,000** Freehold

**Sharman  
Quinney**

# Key Features



- Spacious Mid Terraced Home
- Three Bedrooms
- Two Reception Rooms
- Downstairs Cloakroom
- Upstairs Bathroom

Spacious Mid Terraced Family Home which is close to local shops and schools, in walking distance to the Peterborough City Centre, in brief the accommodation comprises of, Entrance Hall with stairs to the first floor landing and doors giving access to, Lounge with a feature fire place, Dining Room, Kitchen which is fitted with a range of base and eye level units, cupboards and drawers, worktop space with a single drainer sink unit, built-in, gas hob, electric oven and fridge/freezer, door to the Conservatory an opening to the Utility Area and a door to the Two Piece Downstairs Cloakroom, the Conservatory has a Pvcu double glazed door to the rear garden. Upstairs the First Floor and inner Landing has doors to the Three Bedrooms and to the good sized Three Piece Family Bathroom. Outside rear garden is laid mainly to lawn with various plants and shrubs, on

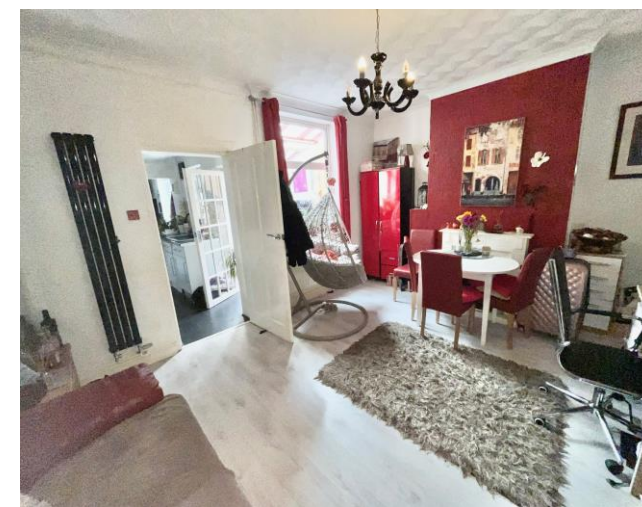

road parking.

Entrance Hall - 16'3" x 3'10"

Lounge - 12'9"max x 12'1"max (including chimney breast)

Dining Room - 15'7"max x 12'9"max (including chimney breast)

Fitted Kitchen - 10'3" x 7'9"

Utility Area - 8'1" x 7'3"

Downstairs cloakroom - 4'1" x 3"

Conservatory - 8'7"max x 7'max

First Floor Landing & Inner Landing

Bedroom 1 - 12'2"max x 10'max (including cupboard)

Bedroom 2 - 13' x 7'8"

Bedroom 3 - 12'8"max x 7'5"max (including chimney breast)

Family Bathroom - 9'9"max x 7'9"max (including three piece suite)



GROUND FLOOR

1ST FLOOR

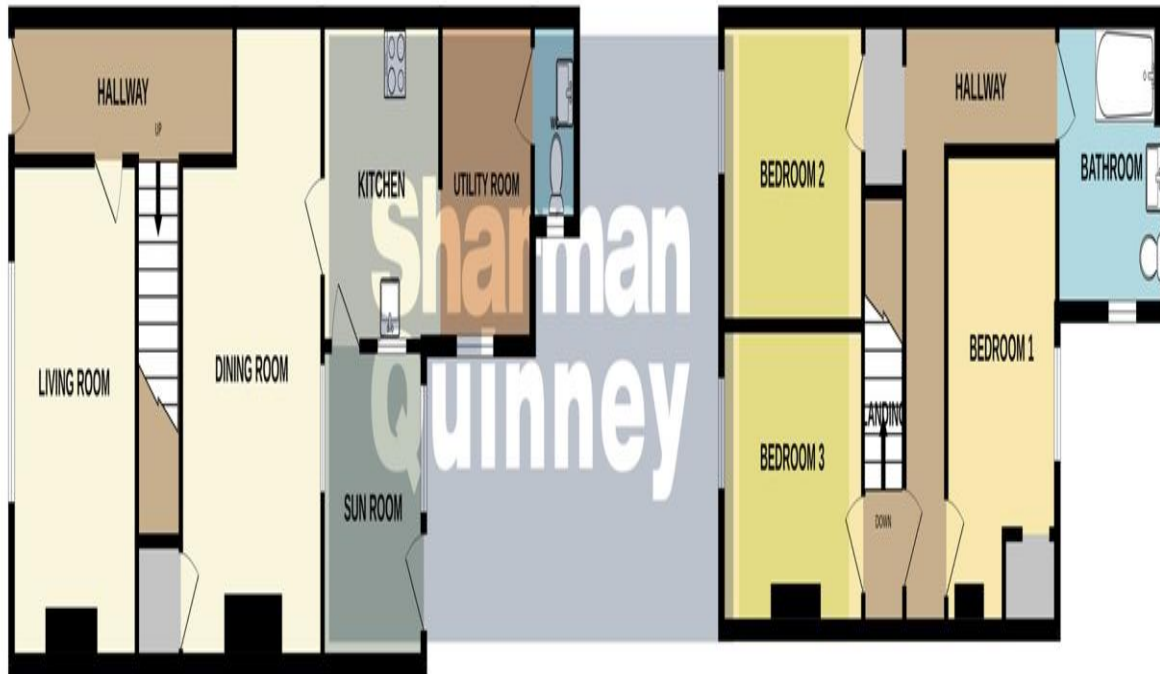

Whilst every attempt has been made to ensure the accuracy of the floorplan contained here, measurements of doors, windows, rooms and any other items are approximate and no responsibility is taken for any error, omission or mis-statement. This plan is for illustrative purposes only and should be used as such by any prospective purchaser. The services, systems and appliances shown have not been tested and no guarantee as to their operability or efficiency can be given.

Made with Metropix ©2024

To view this property call Sharman Quinney on:  
**01733 896222**

# Selling your property?

Contact us to arrange a **FREE** home valuation.

 01733 896222

 13 Desborough Avenue, Stanground,  
PETERBOROUGH, Cambridgeshire, PE2 8RG

 [stanground@sharmanquinney.co.uk](mailto:stanground@sharmanquinney.co.uk)

 [www.sharmanquinney.co.uk](http://www.sharmanquinney.co.uk)



 SCAN ME



Sharman Quinney Holdings Limited is registered in England and Wales under company number 4174227, Registered Office is Cumbria House, 16-20 Hockliffe Street, Leighton Buzzard, Bedfordshire, LU7 1GN. VAT Registration Number is 500 2481 05.

1: These particulars do not constitute part or all of an offer or contract. 2: The measurements indicated are supplied for guidance only and as such must be considered incorrect. 3: Potential buyers are advised to recheck the measurements before committing to any expense. 4: Sharman Quinney has not tested any apparatus, equipment, fixtures, fittings or services and it is the buyers interests to check the working condition of any appliances. 5: Sharman Quinney has not sought to verify the legal title of the property and buyers must obtain verification from their legal representative. 6: Intending purchasers will be asked to produce identification documentation at a later stage and we would ask your co-operation in order that there will be no delay in agreeing the sale. Ref: SSQ204565 - 0004

