



Park Street, Peterborough
Guide Price **£210,000 - £215,000** Freehold

**Sharman
Quinney**

Key Features



- Established Semi-Detached House
- Three Bedrooms
- Three Reception Rooms
- Downstairs Bathroom
- Non-Estate Location

Guide Price £210,000 - £215,000 Ideal Investment or First Time Home, located within walking distance to the Peterborough City Centre, Train Station and Bus Terminal, in brief the accommodation includes, Lounge with a feature fire place, Separate Dining Room with stairs to the first floor landing, door to the fitted kitchen with built-in electric hob and oven, door to the family room and a door giving access into the three piece white Family Bathroom, Family Room which has a double glazed door to the front and double glazed French doors opening out into the rear garden. Upstairs First Floor Landing has doors to the Three Bedrooms, Outside frontage open plan, rear garden is enclosed, laid mainly to lawn with a paved patio seating area.

Lounge - 13'max x 11'9"max (including chimney



breast)

Separate Dining Room - 12'9"max x 9'8"max
(including stairs & chimney breast)

Kitchen - 8'2" x 6'5"

Downstairs Bathroom - 6'5" x 5'5"

Family Room - 14'6" x 9'7"

First Floor Landing - 9'9"max x 5'4"max (including
stairs)

Bedroom 1 - 13'max x 12'max (including chimney
breast)

Bedroom 2 - 13'9"max x 6'5"max

Bedroom 3 - 9'9"max x 7'3"max (including
chimney breast)



GROUND FLOOR
533 sq.ft. (49.5 sq.m.) approx.

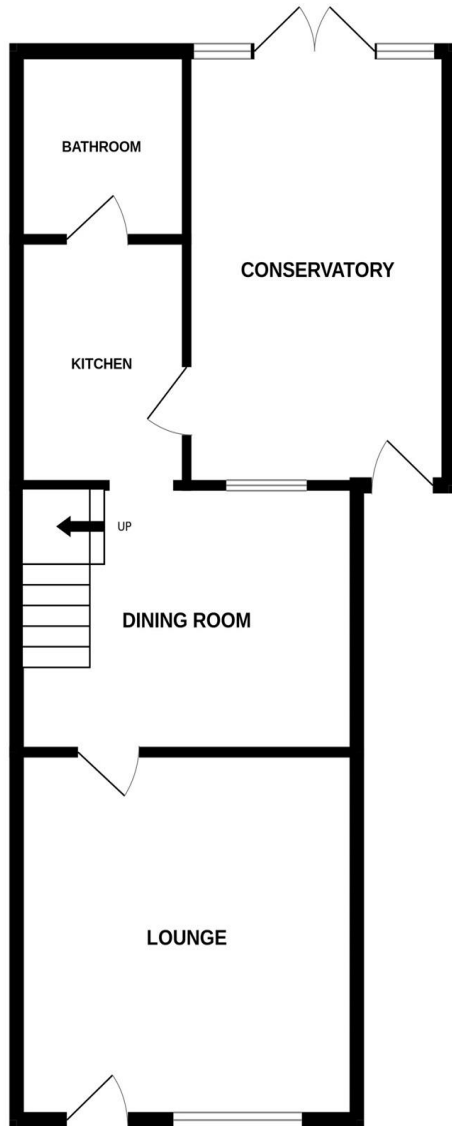

1ST FLOOR
379 sq.ft. (35.2 sq.m.) approx.

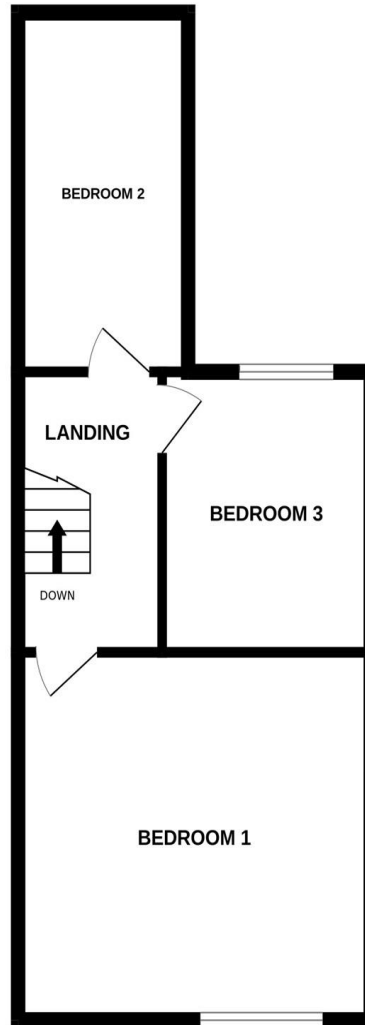

TOTAL FLOOR AREA : 913sq.ft. (84.8 sq.m.) approx.

Whilst every attempt has been made to ensure the accuracy of the floorplan contained here, measurements of doors, windows, rooms and any other items are approximate and no responsibility is taken for any error, omission or mis-statement. This plan is for illustrative purposes only and should be used as such by any prospective purchaser. The services, systems and appliances shown have not been tested and no guarantee as to their operability or efficiency can be given.
Made with Metropix ©2024

To view this property call Sharman Quinney on:
01733 896222

Selling your property?

Contact us to arrange a **FREE** home valuation.

 01733 896222

 13 Desborough Avenue, Stanground,
PETERBOROUGH, Cambridgeshire, PE2 8RG

 stanground@sharmanquinney.co.uk

 www.sharmanquinney.co.uk



 SCAN ME



Sharman Quinney Holdings Limited is registered in England and Wales under company number 4174227, Registered Office is Cumbria House, 16-20 Hockliffe Street, Leighton Buzzard, Bedfordshire, LU7 1GN. VAT Registration Number is 500 2481 05.

1: These particulars do not constitute part or all of an offer or contract. 2: The measurements indicated are supplied for guidance only and as such must be considered incorrect. 3: Potential buyers are advised to recheck the measurements before committing to any expense. 4: Sharman Quinney has not tested any apparatus, equipment, fixtures, fittings or services and it is the buyers interests to check the working condition of any appliances. 5: Sharman Quinney has not sought to verify the legal title of the property and buyers must obtain verification from their legal representative. 6: Intending purchasers will be asked to produce identification documentation at a later stage and we would ask your co-operation in order that there will be no delay in agreeing the sale. Ref: SSQ204518 - 0001

