



MICHAEL HODGSON

estate agents & chartered surveyors

MICHAEL HODGSON

estate agents & chartered surveyors



SILKSWORTH ROAD, SUNDERLAND

Offers Over £450,000

We welcome to the market this superb 5 bed detached house situated on Silksworth Road in East Herrington which commands a much sought after and convenient location offering access to the A19, Doxford International Business Park, local shops, schools and amenities. The offers spacious living accommodation that will not fail to impress all who view briefly comprising of: Entrance Vestibule, Inner Hall, WC / Shower Room, Living Room, Kitchen / Dining Room, Utility, Sitting Room and to the First Floor, 5 Bedrooms, 2 En Suites and a Bathroom. Externally there is a front block paved driveway leading to the house and garage whilst to the rear is a lovely garden having a lawn, decking area and well stocked borders. Viewing of this fine home is highly recommended to fully appreciate the space, home and location on offer.

Detached House

5 Bedrooms

Living Room

Kitchen / Dining Room

Sitting Room

Bathroom & 2 En Suites

Garage & Gardens

EPC Rating: C

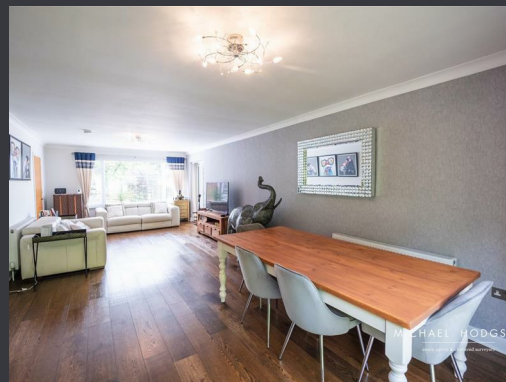

SILKSWORTH ROAD, SUNDERLAND

Offers Over £450,000

Entrance Vestibule

Radiator, cloaks cupboard, double glazed window with wall mounted gas boiler.

Inner Hall

radiator, stairs to first floor

Living Room

15'8" x 12'8"

The living room has a double glazed window to the front elevation, wood strip floor, radiator, opening to:

Kitchen / Dining Room

24'5" x 13'0"

Open plan kitchen / dining room having a double glazed window and double glazed French doors to the rear garden, wood strip floor, recess spot lighting.

The kitchen has a range of floor and wall units, granite worktops, stainless steel sink and mixer tap, two electric ovens, wine fridge, microwave oven, integrated fridge and dishwasher. There is a central breakfasting island with breakfast bar, storage and drawers and granite worktops

Sitting Room

14'8" x 9'10"

A versatile room having a double glazed window to the front elevation, feature vaulted ceiling, two Velux style windows, Double glazed French doors to the rear, radiator

WC / Shower Room

White suite comprising low level WC, shower with tiled surround and electric shower, double glazed window, recess spot lighting, wash hand basin with mixer tap set on a vanity unit

Utility

8'2" x 10'11"

Range of floor and wall units, stainless steel sink and drainer with

mixer tap, plumbed for washer and dryer, tiled floor, double glazed window, double glazed door to the front and rear gardens

First Floor

Landing, double glazed window, radiator, storage cupboard

Bedroom 1

12'9" x 11'9"

Font facing, double glazed window, radiator and walk in wardrobe

En Suite

White suite comprising low level WC, pedestal basin, shower cubicle with rainfall shower head, recess spot lighting, tiled floor, chrome towel radiator

Bedroom 2

16'6" x 11'5"

Front facing, large double glazed window, walk in wardrobe

En Suite

White suite comprising low level WC, wall mounted wash hand basin with mixer tap, shower with rainfall shower head and additional shower attachment, recess spot lighting, chrome towel radiator

Bedroom 3

12'8" x 7'11"

Side facing, double glazed window, radiator, range of fitted wardrobes

Bedroom 4

12'10" x 10'8"

Rear facing, double glazed window, radiator

Bedroom 5

9'1" x 11'3"

Side facing, double glazed window, radiator

Bathroom

Suite comprising low level WC, pedestal basin, bath with shower over, double glazed window, tiled floor, recess spot lighting, radiator

External

Externally there is a front block paved driveway leading to the house and garage whilst to the rear is a lovely garden having a lawn, decking area and well stocked borders.

Garage

Attached double garage accessed via electric roller door, electric charging point

FREE VALUATIONS

We are pleased to offer a free valuation service for prospective purchasers considering a sale of their own property. We can advise you with regard to marketing, without obligation

ESTATE AGENT OF THE YEAR AWARDS

NORTH EAST ESTATE AND LETTING AGENT OF THE YEAR 2012 & 2013 MICHAEL HODGSON have AGAIN scooped the top awards at The Estate Agent Of The Year Awards in London hosted by TV presenter Phil Spencer in both SALES AND LETTING'S. The awards are based on votes received by sellers and buyers for the service they received. 2012 & 2013 affirms they really are the top of their field having won Best Estate Agent in the NORTH EAST for 2012 & 2013. The ESTAS are the only awards in the industry that are voted for by customers. These awards recognise the highest standards of customer service in the estate agent industry based on research conducted amongst sellers, buyers and landlords throughout the UK.

M I C H A E L H O D G S O N

estate agents & chartered surveyors

Michael Hodgson Chartered Surveyors for themselves and for the vendor(s) of this property whose agents they are, give notice that: 1 The particulars do not constitute any part of an offer or contract. 2. None of the statements contained in these paragraphs as to the properties are to be relied on as statements of representations of fact. 3. Any intending purchaser must satisfy himself or herself by inspection or otherwise as to the correctness of each statements contained in these particulars. 4. The vendor(s) or lessor(s) do not make or give and neither Michael Hodgson Chartered Surveyors nor any person in their employment has authority to make or give, any representation or warranty whatsoever in relation to this property.5. None of the buildings services or service installation (whether these be the specific responsibility of the freeholder, lessor or lessee) have been tested and is not warranted to be in working order. Nothing in these particulars should be deemed to be a statement that they are in good working order or that the property is in good structural condition or otherwise. 6. It should not be assumed that the property has all necessary planning, building regulations or other consents. 7. Lease details, service charges and ground rent (where applicable) are given as a guide only and should be checked and confirmed by your solicitor prior to exchange of contracts. 8. The copyright of all details and photographs remain exclusive to Michael Hodgson. 9. The particulars are set out for general guidance only for the intending Purchasers and do not constitute part of an offer or contract. Whilst we endeavour to make our sales particulars accurate and reliable, if there is anything of particular importance which you feel may influence your decision to purchase, please contact the office and we will be pleased to check the information. Do so particularly, if contemplating travelling some distance to view the property. 10. All descriptions, dimensions, references to conditions and necessary permissions for use and occupation and other details are given in good faith, and are believed to be correct, however any intending purchasers should not rely on them that statements are representations of fact, but must satisfy themselves by inspection or otherwise as to the correctness of each of them. Independent property size verification is recommended.

4 ATHENAEUM STREET, SUNDERLAND, TYNE & WEAR, SRI 1QX

0191 5657000

www.michaelhodgson.co.uk

