



Percy Cottis Road
Rochford

- THREE BEDROOMS
- EXTENDED TO THE SIDE
- GAS CENTRAL HEATING
- DOUBLE GLAZING



Guide Price £325,000

EXTENDED three bedroom semi detached house offered with VACANT POSSESSION. Situated close to Rochford historic Town Centre and within reach of the Station. Extended to the side providing an additional reception room and newly fitted separate bathroom. Including a first floor bathroom and good size lounge.





AGENTS NOTES

New to the market a VACANT three bedroom semi detached house which comprises of a very good size main living room with a doorway leading to the kitchen. Coming off the kitchen is a newly decorated extension to the side with double glazed sliding patio doors opening out to the garden.

There is also a newly fitted bathroom on the ground floor coming off the extension which could potentially provide for the extension being used as an additional bedroom. Three bedrooms are located on the first floor along with a shower room.

Benefitting from gas central heating and double glazing.

The location is ideal for local shops and bus routes with Rochford Town which is steeped in history also close to hand as well as access to the Main Line Railway Station at Rochford.



HALLWAY

CLOAKROOM

LOUNGE

19' 8" x 11' 6" (5.99m x 3.51m)

KITCHEN

10' 7" x 8' 8" (3.23m x 2.64m)

RECEPTION ROOM

9' 6" x 9' 0" (2.9m x 2.74m)



BATHROOM

LANDING

SHOWER ROOM

BEDROOM

13' 6" x 10' 3" (4.11m x 3.12m)

BEDROOM

11' 6" x 9' 6" (3.51m x 2.9m)



BEDROOM

11' 9" x 6' 7" (3.58m x 2.01m)

GARDEN

These particulars are accurate to the best of our knowledge but do not constitute an offer or contract. Photos are for representation only and do not imply the inclusion of fixtures and fittings. The floor plans are not to scale and only provide an indication of the layout.



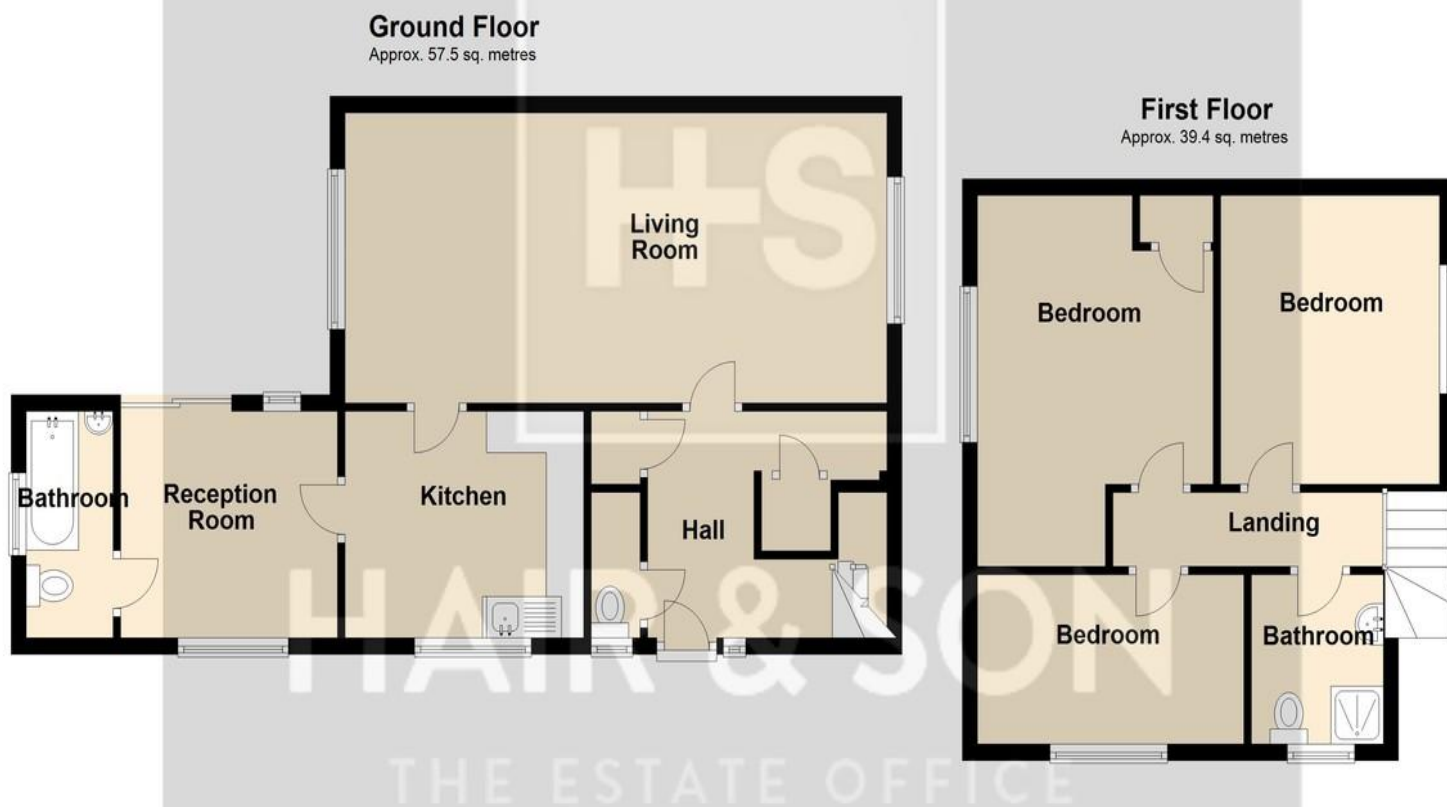

Regulated by RICS

t. 01702 34 11 77
More than an estate agent
www.hairandson.co.uk

Residential Sales
190 London Road
Southend-On-Sea
Essex SS1 1PJ

