

144.2m

143.2m

143.3m

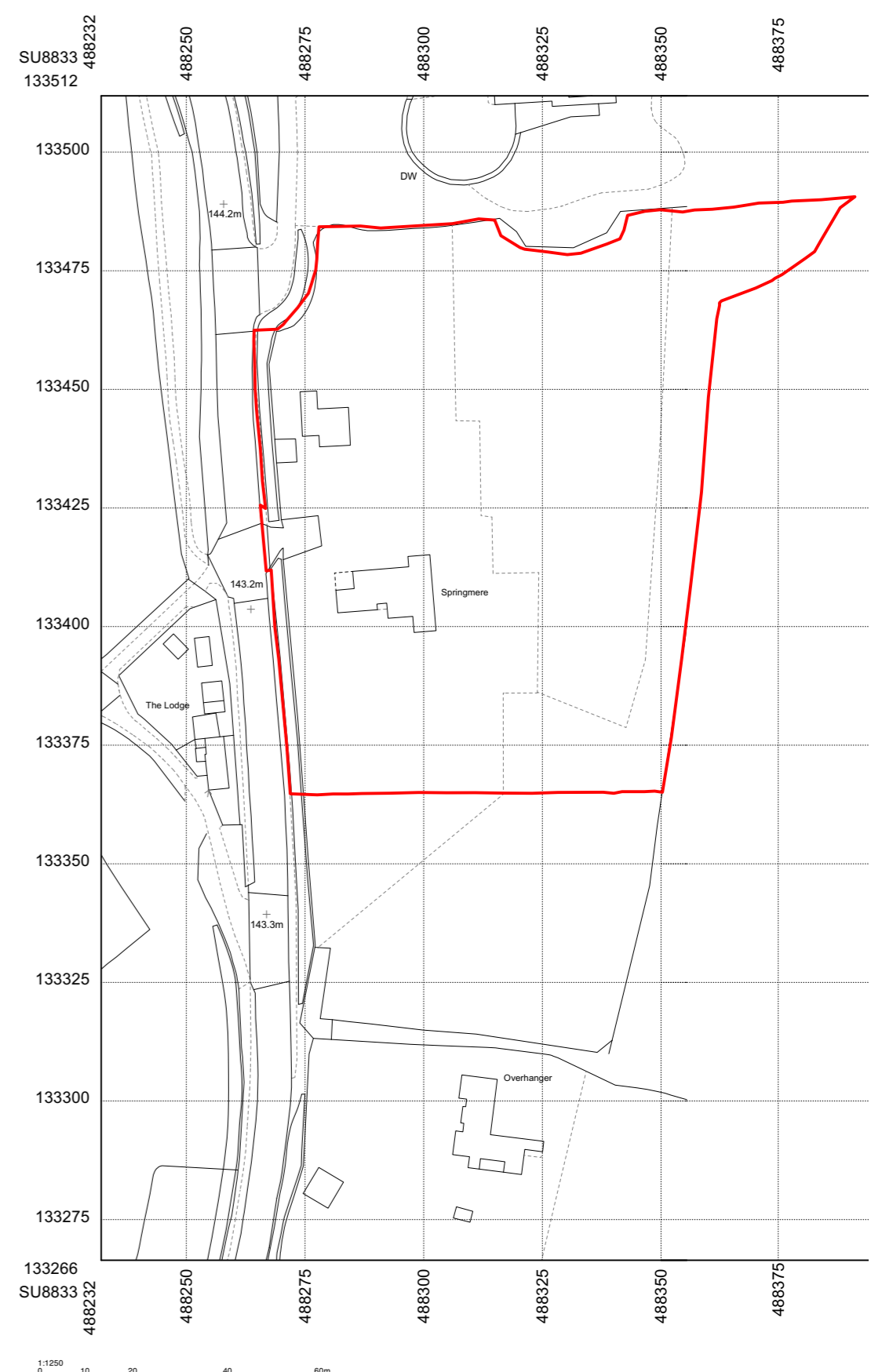

© Crown copyright 2023 Ordnance Survey 100053143

2 Site Location Plan
1:1250 @ A1

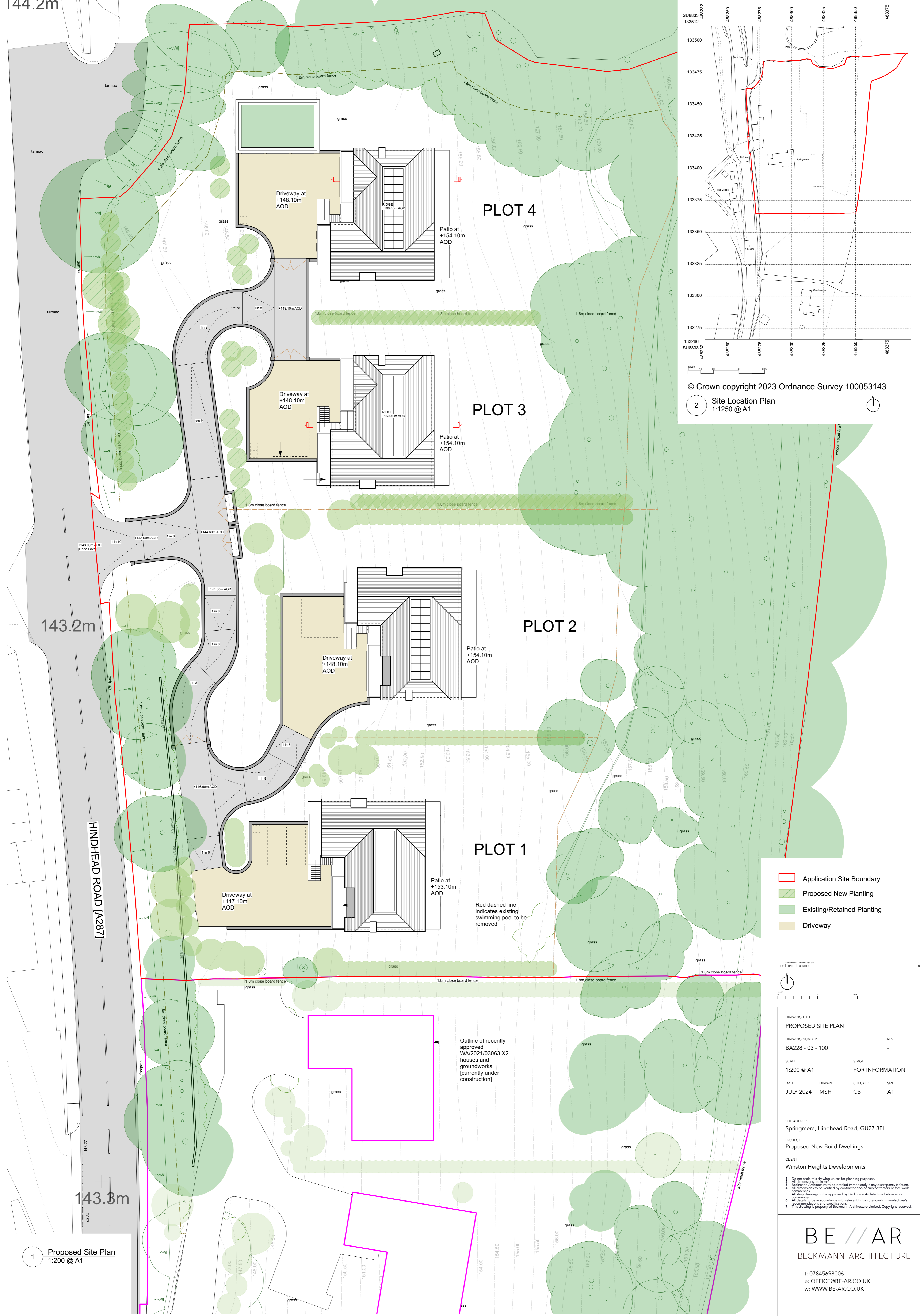

- ▭ Application Site Boundary
- ▨ Proposed New Planting
- ▨ Existing/Retained Planting
- ▨ Driveway

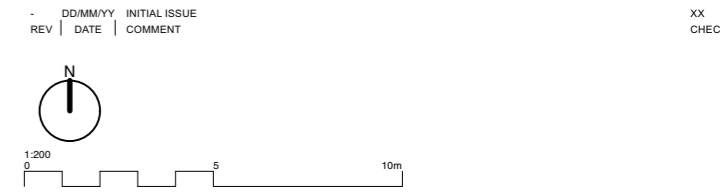

DRAWING TITLE			
PROPOSED SITE PLAN			
DRAWING NUMBER	REV		
BA228 - 03 - 100	-		
SCALE	STAGE		
1:200 @ A1	FOR INFORMATION		
DATE	DRAWN	CHECKED	SIZE
JULY 2024	MSH	CB	A1

SITE ADDRESS
Springmere, Hindhead Road, GU27 3PL

PROJECT
Proposed New Build Dwellings

CLIENT
Winston Heights Developments

1. Do not scale this drawing unless for planning purposes.
2. All dimensions are in millimetres.
3. Beckmann Architecture to be notified immediately if any discrepancy is found.
4. All dimensions to be verified by contractor and/or subcontractors before work commences.
5. All shop drawings to be approved by Beckmann Architecture before work.
6. All materials to be in accordance with relevant British Standards, manufacturer's recommendations and specifications.
7. This drawing is property of Beckmann Architecture Limited. Copyright reserved.

BE // AR
BECKMANN ARCHITECTURE

t: 07845698006
e: OFFICE@BE-AR.CO.UK
w: WWW.BE-AR.CO.UK

1 Proposed Site Plan
1:200 @ A1