



Matthew James

St James House | St James Road | Surbiton | Surrey KT6 4QH

T: +44 (0) 20 8390 2266

E: [enquiries@matthewjamesestateagents.co.uk](mailto:enquiries@matthewjamesestateagents.co.uk)

[www.matthewjamesestateagents.co.uk](http://www.matthewjamesestateagents.co.uk)



## St. Philips Road, Surbiton, KT6 4DU

A stunning two-bedroom upper ground floor conversion apartment presented in outstanding condition by the current owners. Located within the heart of Surbiton, only a few minutes' walk from the mainline station, high street and the Thames. The many benefits include a striking reception room with tall grand ceilings, a bay window, a working fireplace and alcove joinery. There is a bespoke fitted kitchen with dining space and stone surfaces. The large master bedroom overlooks the communal garden and has fitted wardrobes. There is a good size second bedroom also with a fitted wardrobe. The sumptuous bathroom includes a claw foot rolled top bath and a separate shower. Gas central heating. The rear sash windows have been replaced with double-glazed units. There is a well maintained secluded communal garden to the rear. Council Tax Band D - Lease 109 years - The residents manage the building, service charge is paid as required. Gardening £28 per month. Building insurance £435 pa. A beautiful home.

**Guide Price £525,000 Leasehold**

**EPC Rating: D**

St. Philip's Road, Surbiton, KT6

Approximate Area = 762 sq ft / 70.7 sq m  
For identification only - Not to scale

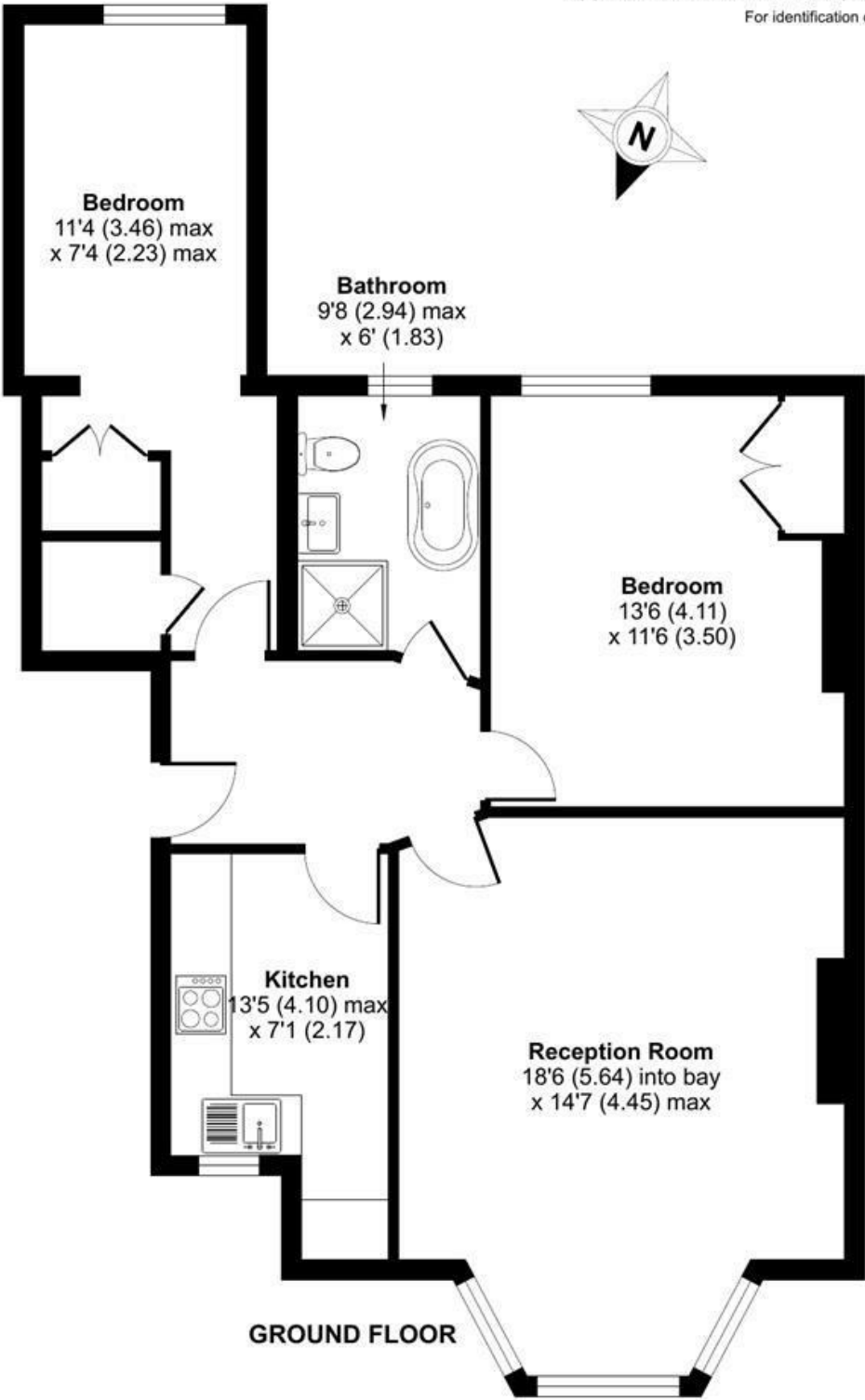

Floor plan produced in accordance with RICS Property Measurement 2nd Edition, Incorporating International Property Measurement Standards (IPMS2 Residential). © nchecom 2025. Produced for Matthew James. REF: 1240540

We aim to make our property details a reliable guide. However they are not guaranteed and do not form part of a contract. Information in relation to lease length, service charge and ground rent has been provided by the vendor, they are likely to be subject to reviews and increases in the future and will need to be verified by your legal representative. Please note that appliances and heating systems have not been tested and therefore no warranty can be given as to their good working order. Carpets, curtains, gas fires, electrical goods/fitings and other fixtures, unless expressly mentioned, are not included in the sale of this property. If there are any important matters which are likely to affect your decision to buy, please contact our office.

| Energy Efficiency Rating                    |                         |           |
|---|-------------------------|-----------|
|   | Current                 | Potential |
| Very energy efficient - lower running costs |                         |           |
| (92 plus) A                                 |                         |           |
| (81-91) B                                   |                         |           |
| (69-80) C                                   |                         |           |
| (55-68) D                                   |                         |           |
| (39-54) E                                   |                         |           |
| (21-38) F                                   |                         |           |
| (1-20) G                                    |                         |           |
| Not energy efficient - higher running costs |                         |           |
| England & Wales                             | EU Directive 2002/91/EC |           |

| Environmental Impact (CO <sub>2</sub> ) Rating                  |                         |           |
|---|-------------------------|-----------|
|   | Current                 | Potential |
| Very environmentally friendly - lower CO <sub>2</sub> emissions |                         |           |
| (92 plus) A   |                         |           |
| (81-91) B   |                         |           |
| (69-80) C   |                         |           |
| (55-68) D   |                         |           |
| (39-54) E   |                         |           |
| (21-38) F   |                         |           |
| (1-20) G  |                         |           |
| Not environmentally friendly - higher CO <sub>2</sub> emissions |                         |           |
| England & Wales   | EU Directive 2002/91/EC |           |