

AMENDED

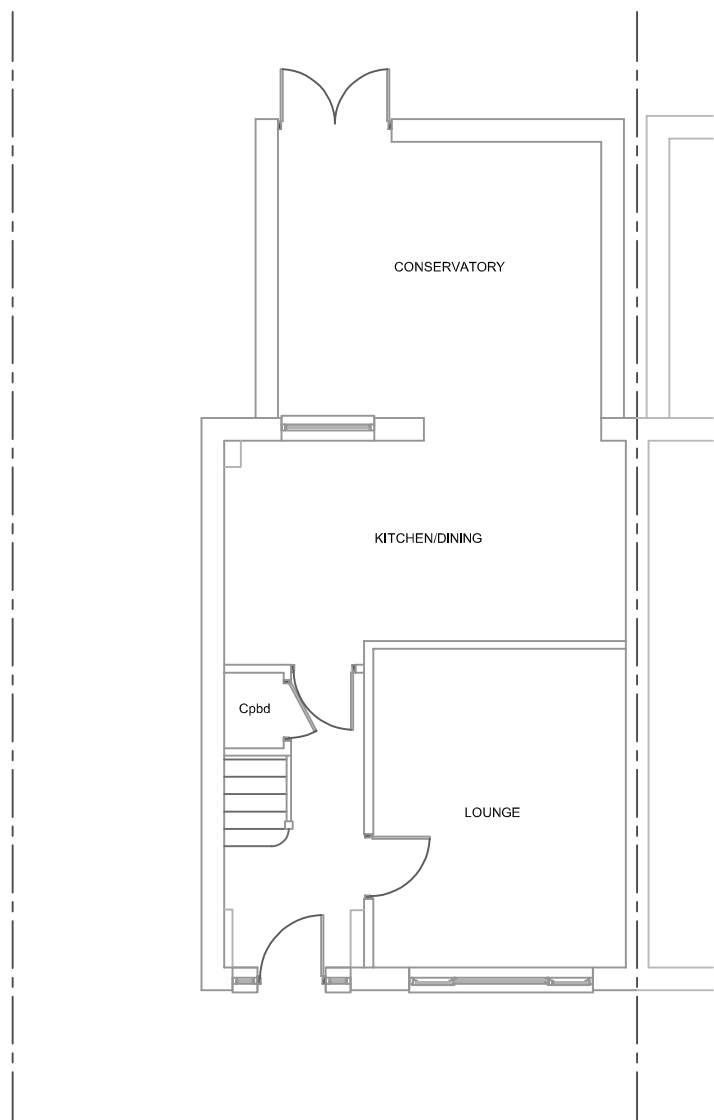

EXISTING GROUND FLOOR PLAN

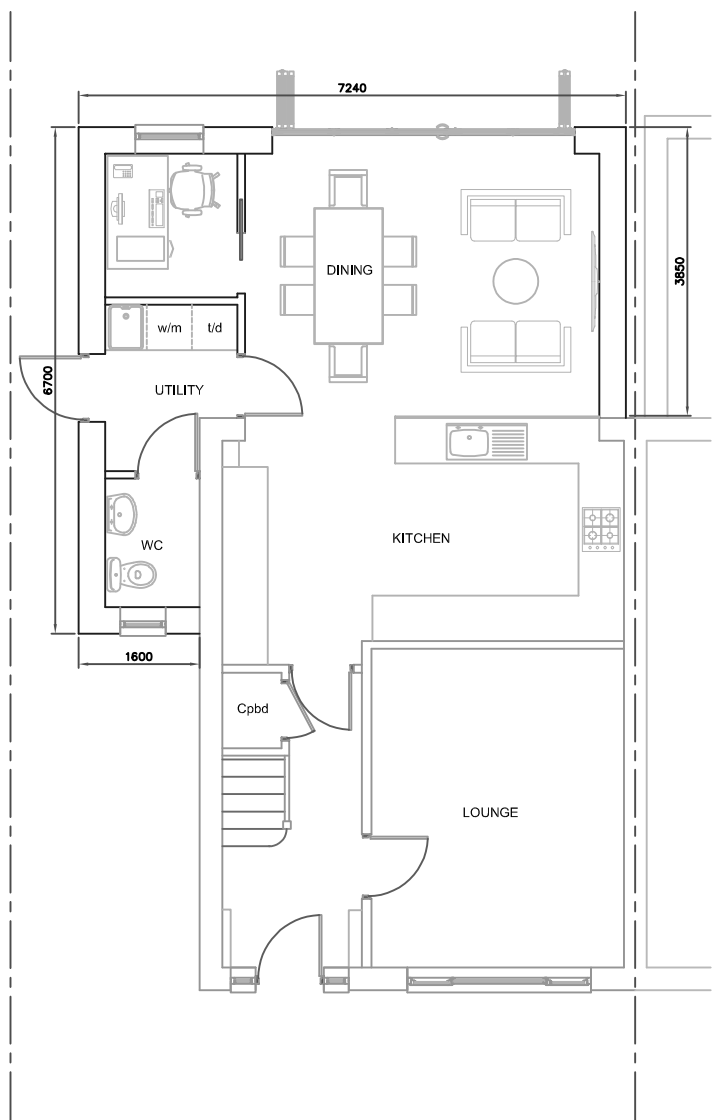

PROPOSED GROUND FLOOR PLAN

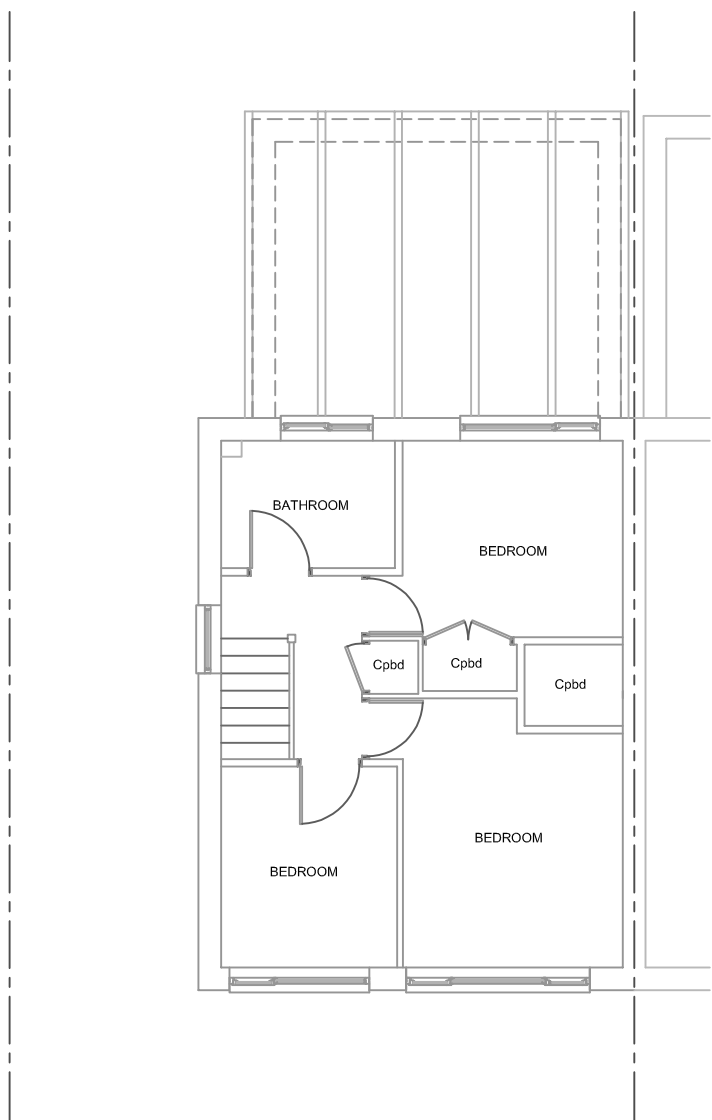

EXISTING FIRST FLOOR PLAN

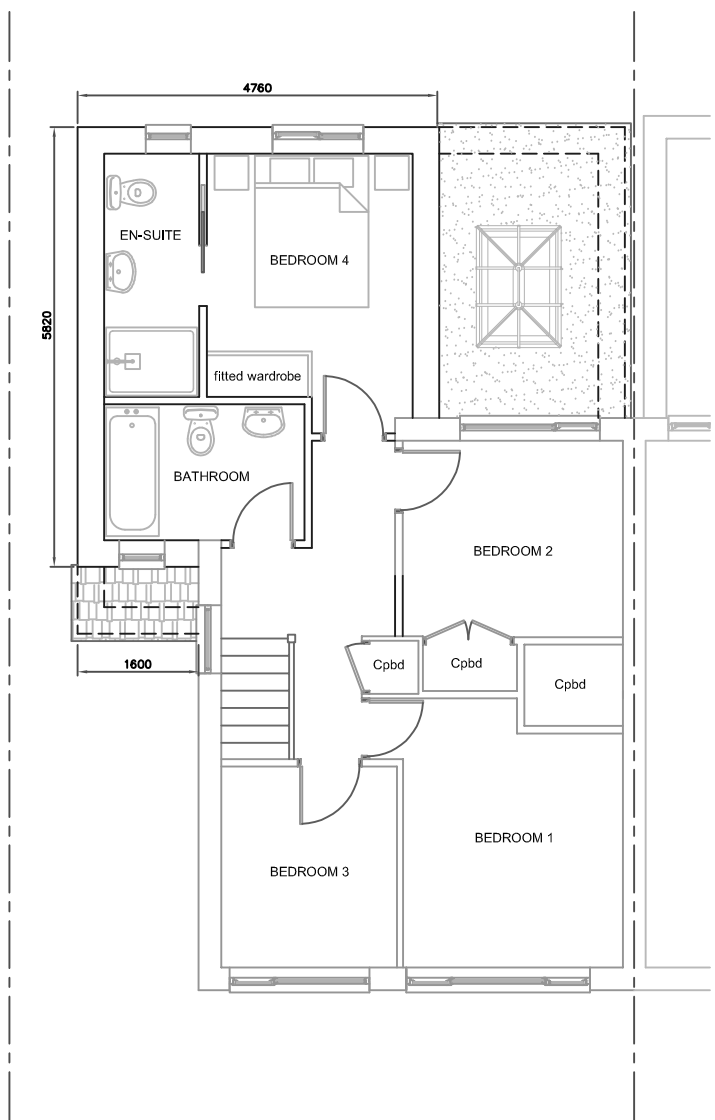

PROPOSED FIRST FLOOR PLAN

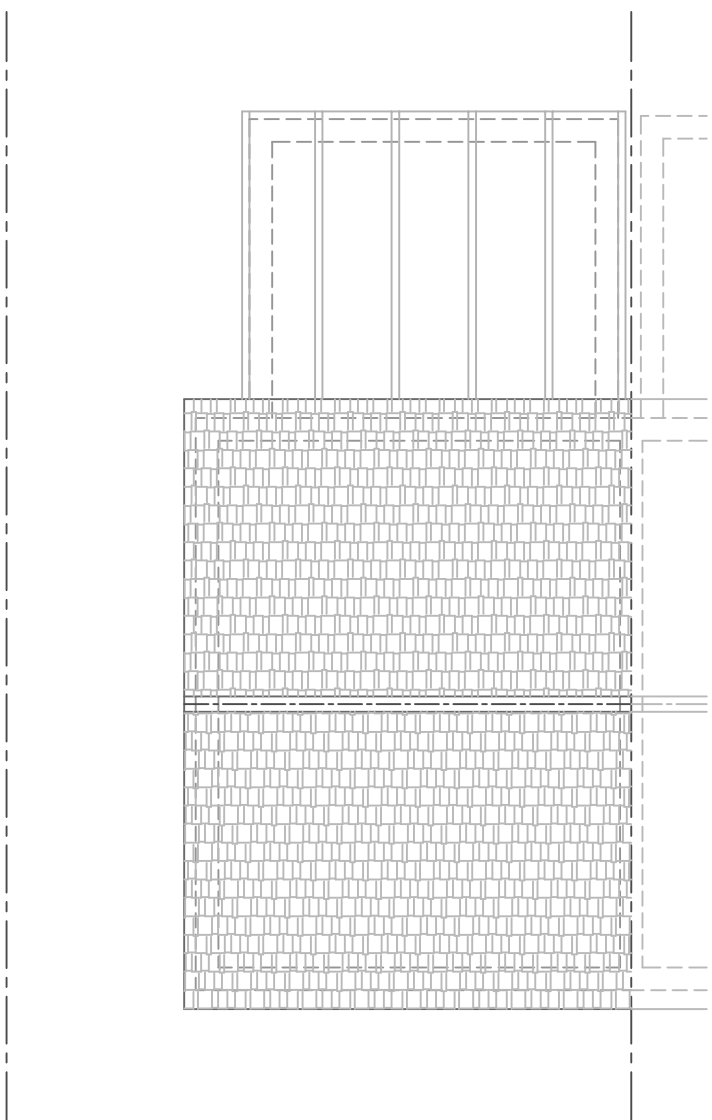

EXISTING ROOF PLAN

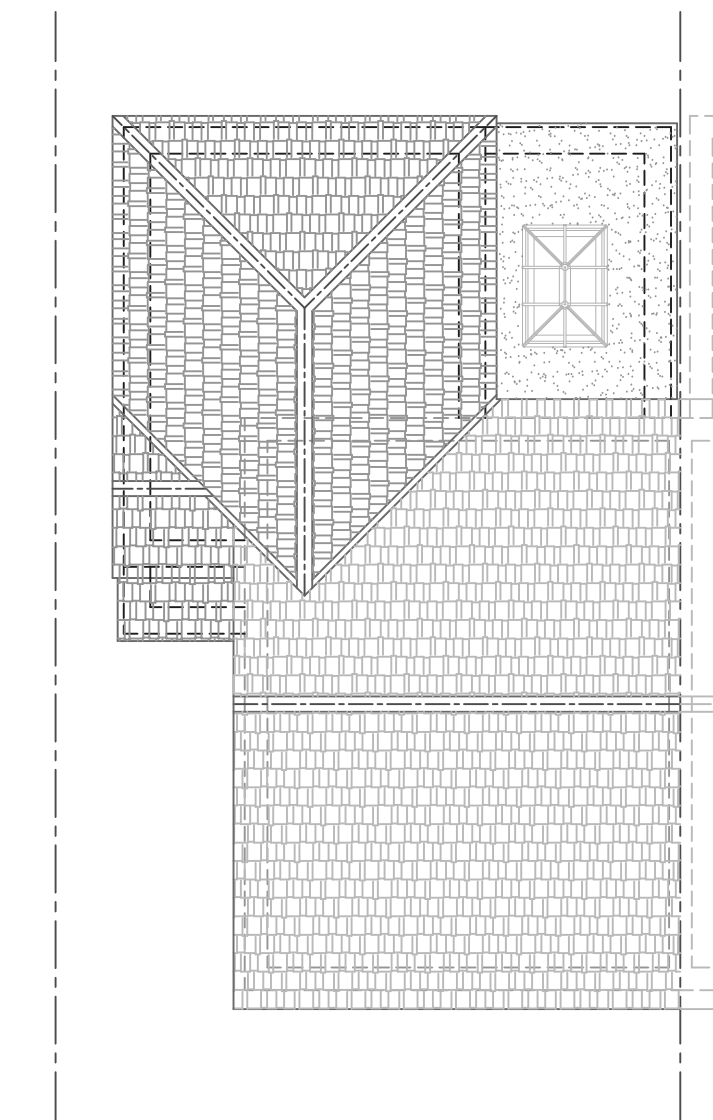

PROPOSED ROOF PLAN

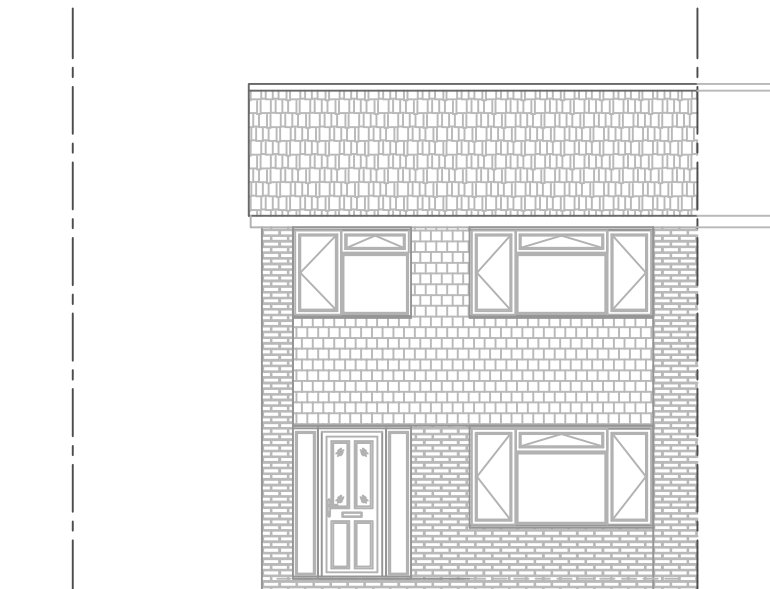

EXISTING FRONT ELEVATION

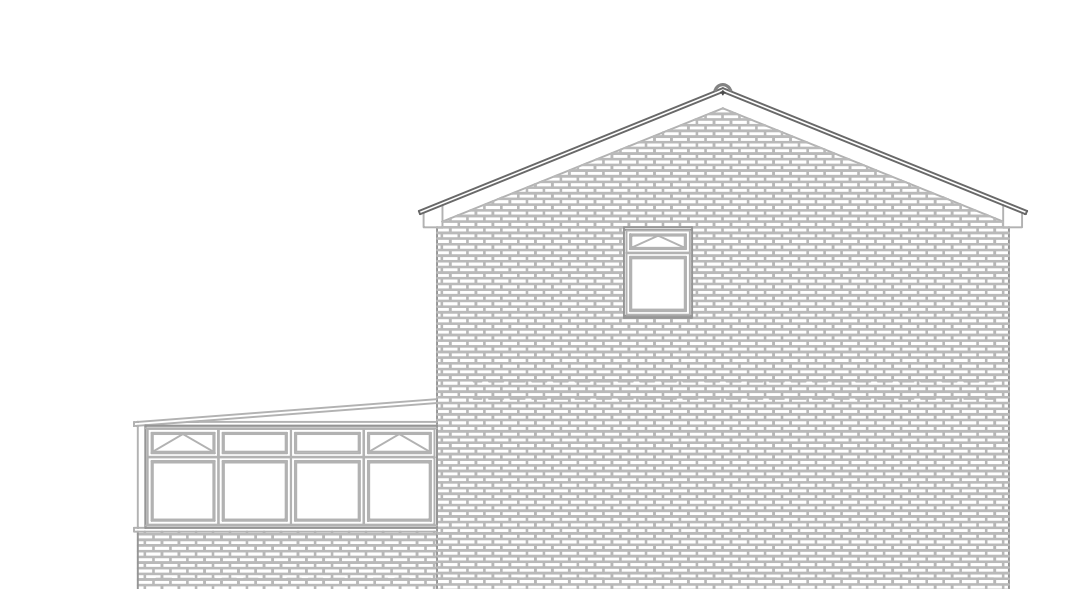

EXISTING NORTH FACING SIDE ELEVATION



EXISTING REAR ELEVATION

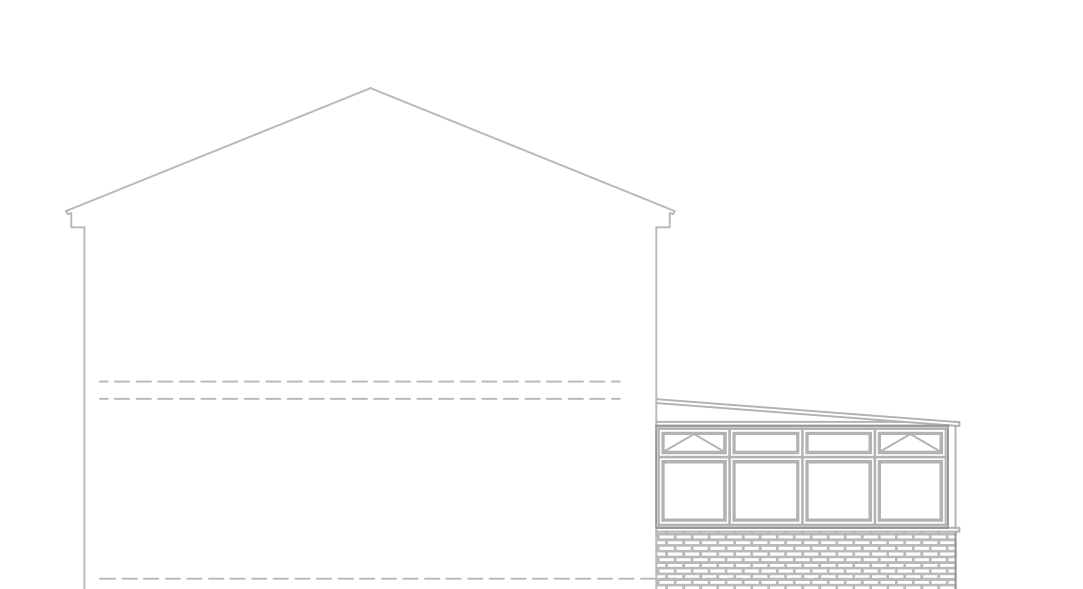

EXISTING SOUTH FACING SIDE ELEVATION



PROPOSED FRONT ELEVATION

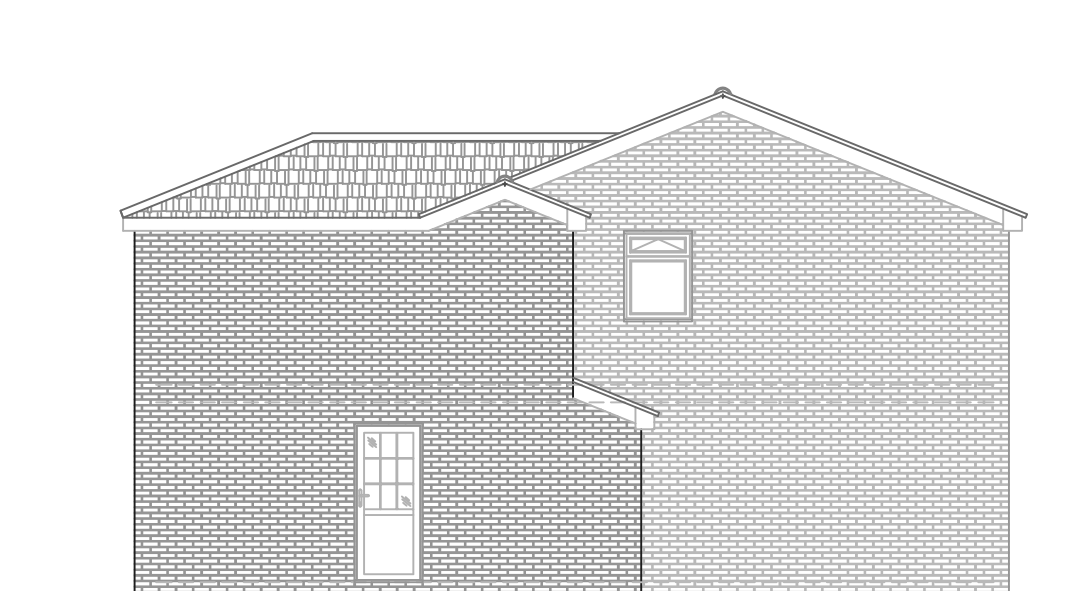

PROPOSED NORTH FACING SIDE ELEVATION



PROPOSED REAR ELEVATION

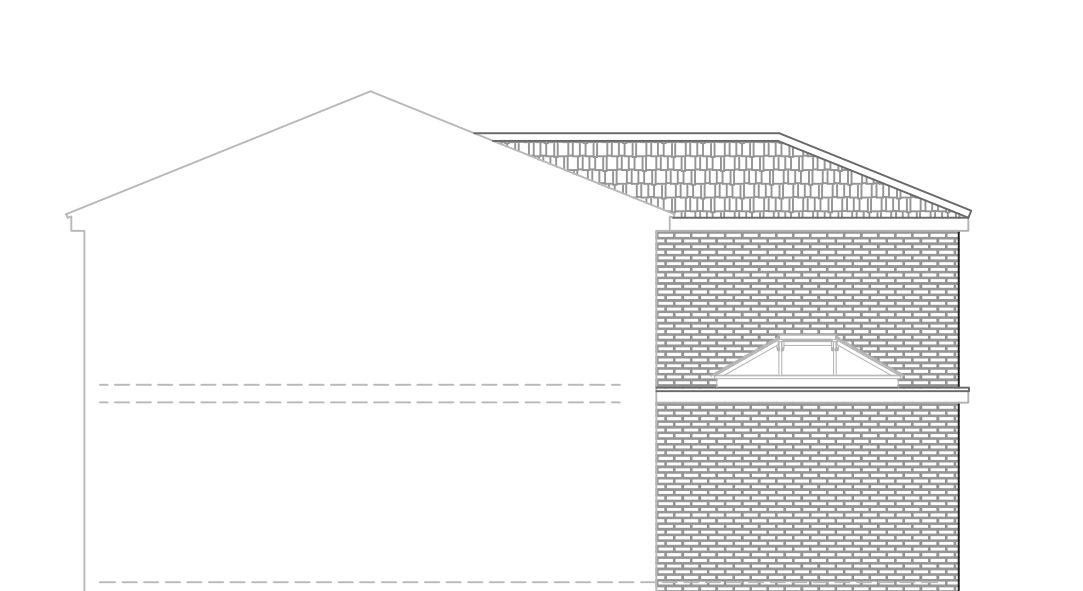

PROPOSED SOUTH FACING SIDE ELEVATION

DATE	REVISION	REV
Sep 2024	PROPOSED ROOF ALTERATIONS	D
Aug 2024	CLIENT REVISIONS	B
Jul 2024	ISSUED FOR DISCUSSION & APPROVAL BY CLIENT	A
DATE	REVISION	REV

CLIENT
Trevor Bell
14 Chestnut Drive
Coxheath
Kent ME17 4QX

TITLE
Proposed part single storey rear and part two storey rear side extension at
14 Chestnut Drive
Coxheath
Kent ME17 4QX

KENTEC DRAUGHTING SERVICES			
(ARCHITECTURAL DIVISION)			
012 HIGH STREET, SHOULANG, KENT ME8 3DF TELEPHONE: 01634 248900 E-MAIL: INFO@KENTEC-DRAUGHTINGSERVICES.CO.UK			
DRAWN:	JT/KDS	© Copyright of this drawing is owned by Kentec Draughting Services Ltd. and may not be copied or reproduced in whole or in part without the written permission of Kentec Draughting Services Ltd.	
CHECKED:	-		
SHEET SIZE:	A1	DRAWING No:	Sheet 1 of 1 Issue:
SCALE:	1:100 at A1	7705-P-01	C
DATE:	Jul 2024		

PLAN APPROVED
Planning Ref: -/-/-/-/-
Building Regulations Ref: -

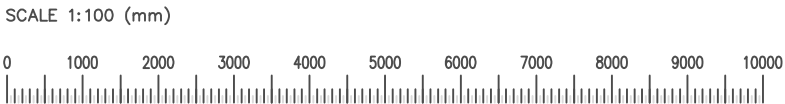

All work to comply with current Building Regulations and relevant codes of practice.
All dimensions, levels and construction details to be checked and clarified on site by the builder before commencement of work.
No dimensions to be scaled.

SCOPE OF DRAWING
This drawing has been prepared for the purposes of making Planning & Building Control Applications only and is NOT intended to indicate complete constructional details.

It is the CLIENTS RESPONSIBILITY for obtaining an agreement with the owners of any adjoining property under the PARTY WALL ACT 1996. (details available from your local authority)