



# Lambert & Foster



## THE ROUNDELS

MARDEN

*A great opportunity to purchase a three roundel Grade II listed attached oast house nestled on the outskirts of the Wealden village of Marden. A fantastic semi-rural location with great views across the Kent countryside. The property benefits from four double bedrooms, three bathrooms, three reception rooms, a kitchen/breakfast room and a beautiful sweeping drive that winds through the acre of gardens and a double carport.*

Guide Price £1,000,000-£1,100,000

FREEHOLD







## THE ROUNDELS

GATEHOUSE FARM OAST | HUNTON ROAD | TN12 9SG

- Grade II listed three roundel oast
- Four double bedrooms and three bathrooms
- Three reception rooms
- Beautiful, mature garden of approx. an acre
- Surrounded by Kent Countryside
- Double car port

**VIEWING:** By appointment only.

**Paddock Wood Office:** 01892 832325.

**TENURE:** Freehold

### SERVICES & UTILITIES:

**Electricity supply:** Mains. **Water supply:** Mains.

**Sewerage:** Private drainage via shared cesspit.

**Heating:** Mains gas fired central heating.

**BROADBAND:** Standard and Ultrafast available

**MOBILE COVERAGE:** Indoor limited, outdoor likely  
(Visit <https://checker.ofcom.org.uk/en-gb/broadband-coverage> or enquire with the office for more information).

**LOCAL AUTHORITY:** Maidstone Borough Council.

**COUNCIL TAX:** Band G **EPC:** C (70)

**COVENANTS:** None known.

**FLOOD & EROSION RISK:** **Property flood history:** None **Rivers and the sea:** High **Surface Water:** Very Low **Reservoirs:** There is a risk **Groundwater:** None  
(Visit [flood-map-for-planning.service.gov.uk](https://flood-map-for-planning.service.gov.uk) or enquire with the office for more information).

**PHYSICAL CHARACTERISTICS:** Brick built under a tiled roof.



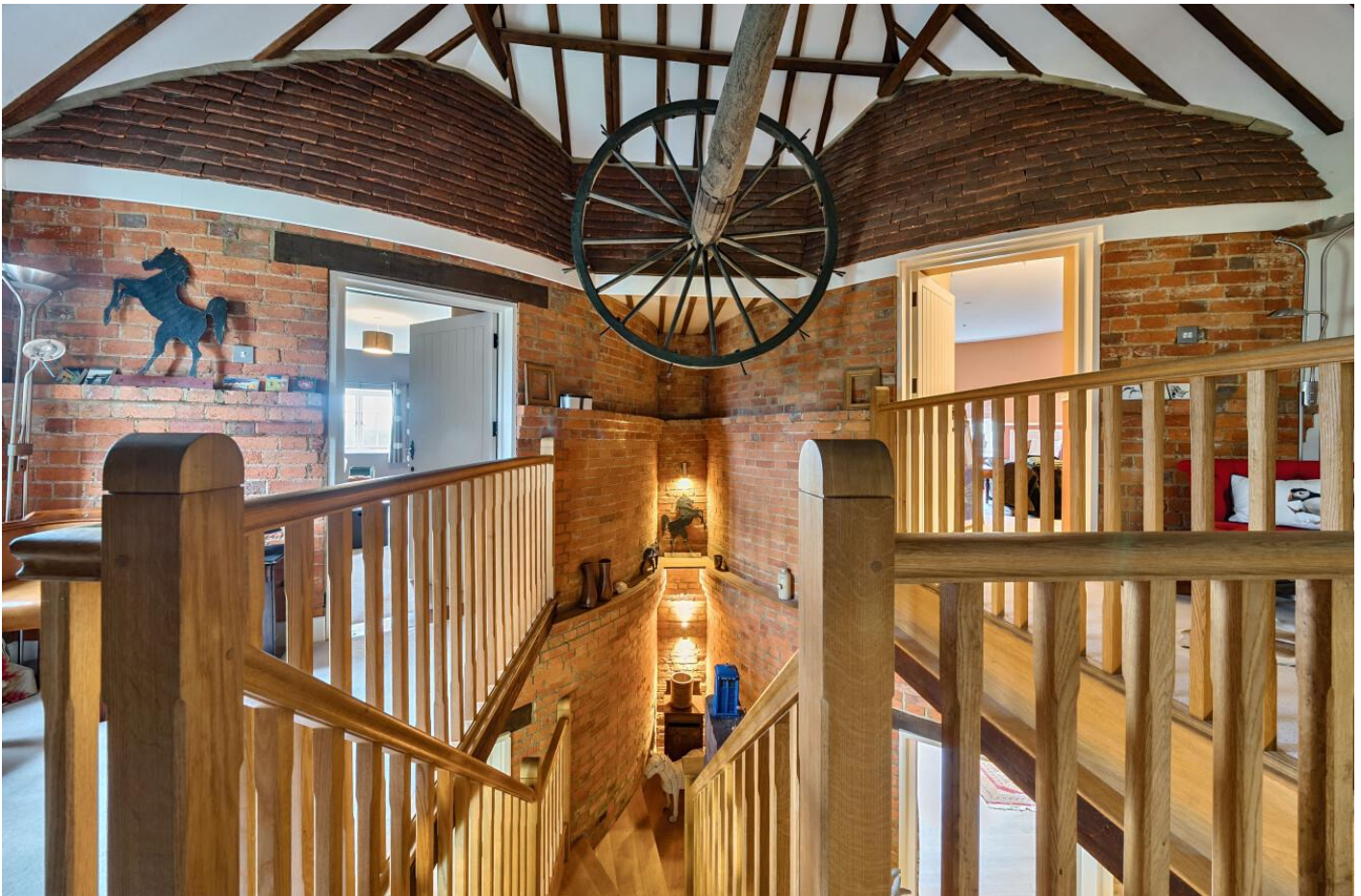

**PARTICULARS, PLANS AND SCHEDULES:** The particulars and acreages stated, together with the plans are believed but not guaranteed to be correct. They are given by the Agents to assist viewers but are specifically excluded from any contract. Prospective purchasers must satisfy themselves as to the information enclosed.

**IMPORTANT NOTICE:** Lambert & Foster themselves and the vendors and/or lessors of this property whose agents they are, give notice that: The particulars are set out as a general outline only for guidance and do not constitute part of an offer or contract. All descriptions, dimensions, references to condition and necessary permissions for the use and occupation and other details are given in good faith and are believed to be correct. Any intending purchasers/lessees should not rely on them as statements or presentations of fact but satisfy themselves by inspection or otherwise as to the correctness of each of them. If there are any points which are of particular importance to you, please contact the office and we will be pleased to check the information, particularly if you are travelling some distance to view the property.

In accordance with the Consumer Protection from Unfair Trading Regulations 2008 (CPR), we must advise that we have not tested any of the main services, various electrical or gas appliances and fixtures which may be referred to in these sales particulars. Any prospective purchasers are strongly advised to satisfy themselves that such are in working order. No person in the employment of the Agents has any authority to make or give any representations or warranty whatever in relation to this property.

**MONEY LAUNDERING REGULATION:** In accordance with Money Laundering Regulations, we are now required to obtain proof of identification for all vendors and purchasers. You will need to supply information required for us to complete our identification checks which will include your date of birth, main residential address and a colour copy of your passport or photo driving licence. Lambert & Foster apologise for any inconvenience this may cause, but it is a legal requirement. Lambert & Foster will not be able to conclude a sale on your behalf to any person or people who are unable to provide confirmation of identification. Note: Lambert & Foster currently employs the services of Smartsearch to verify the identity and address of vendors/purchasers.

For identification purposes only. The position and size of doors, windows, appliances and other features are approximate only.

**The Roundels, Gatehouse Farm Oast, Hunton Road, Marden, Tonbridge, TN12 9SG**

Approximate Area = 2712 sq ft / 251.9 sq m (excludes carport)

For identification only - Not to scale

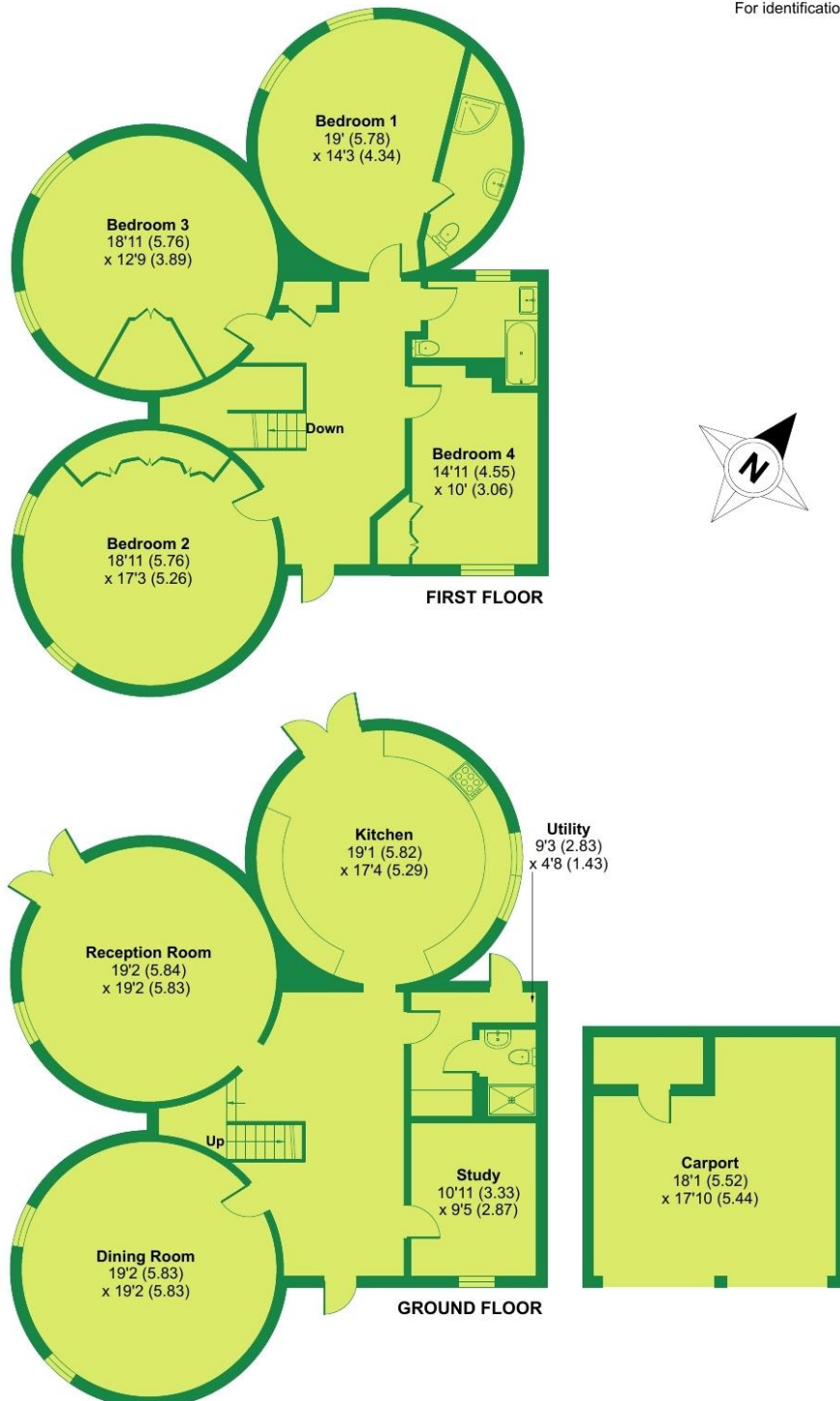

Floor plan produced in accordance with RICS Property Measurement 2nd Edition, Incorporating International Property Measurement Standards (IPMS2 Residential). © nichecom 2025. Produced for Lambert and Foster Ltd. REF: 1270294

**OFFICES LOCATED AT:**

**PADDOCK WOOD, KENT**  
**Tel. 01892 832 325**  
 77 Commercial Road,  
 Paddock Wood, Kent TN12 6DS

**WADHURST, EAST SUSSEX**  
**Tel. 01435 873 999**  
 Helix House, High Street  
 Wadhurst, East Sussex TN5 6AA

**HYTHE, KENT**  
**Tel. 01303 814 444**  
 Hillhurst Farm, Stone St,  
 Westenhanger, Hythe CT21 4HU

**CRANBROOK, KENT**  
**Tel. 01580 712 888**  
 Weald Office, 39 High Street  
 Cranbrook, Kent TN17 3DN

PROPERTY PROFESSIONALS FOR OVER 120 YEARS



arla | propertymark naea | propertymark



**Lambert  
& Foster**