



ST. MARGARETS VILLAS

COLLIER STREET

A great opportunity to purchase an extended three bedroom semi detached house with a large driveway for multiple vehicles a lot of versatile living space that extends into two outbuildings giving you a lot of potential to extend and improve STPP. Nestled in a semi-rural location, the property commands far reaching views over the farmland to the rear. Only a short drive to local amenities as well as the two mainline stations offering direct routes into London from Marden and Paddock Wood.

Guide Price £425,000

FREEHOLD





4 ST. MARGARETS VILLAS

COLLIER STREET | MARDEN | TN12 9SA

- Outbuildings with multi use
- Driveway with side access
- Further development potential STPP
- Semi-rural location
- Great views all year round over farmland
- A short drive from two mainline stations into London

VIEWING: By appointment only.

Paddock Wood Office: 01892 832325.

TENURE: Freehold

SERVICES & UTILITIES:

Electricity supply: Mains. **Water supply:** Mains.

Sewerage: Mains drainage services connected but not tested. **Heating:** Mains gas fired central heating.

BROADBAND: Available as Standard, Superfast and Ultrafast broadband.

MOBILE COVERAGE: EE likely.

(Visit <https://checker.ofcom.org.uk/en-gb/broadband-coverage> or enquire with the office for more information).

LOCAL AUTHORITY: Maidstone Borough Council

COUNCIL TAX: Band A. **EPC:** C (72)

COVENANTS: None known.

FLOOD & EROSION RISK: **Property flood history:** None **Rivers and the sea:** Medium risk. **Surface Water:** Very low risk. **Reservoirs:** There is a risk of flooding from reservoirs in this area. **Groundwater:** Flooding from groundwater is unlikely in this area.

(Visit flood-map-for-planning.service.gov.uk or enquire with the office for more information).

PHYSICAL CHARACTERISTICS: Brick built under a tiled roof.



PARTICULARS, PLANS AND SCHEDULES: The particulars and acreages stated, together with the plans are believed but not guaranteed to be correct. They are given by the Agents to assist viewers but are specifically excluded from any contract. Prospective purchasers must satisfy themselves as to the information enclosed.

IMPORTANT NOTICE: Lambert & Foster themselves and the vendors and/or lessors of this property whose agents they are, give notice that: The particulars are set out as a general outline only for guidance and do not constitute part of an offer or contract. All descriptions, dimensions, references to condition and necessary permissions for the use and occupation and other details are given in good faith and are believed to be correct. Any intending purchasers/lessees should not rely on them as statements or presentations of fact but satisfy themselves by inspection or otherwise as to the correctness of each of them. If there are any points which are of particular importance to you, please contact the office and we will be pleased to check the information, particularly if you are travelling some distance to view the property.

In accordance with the Consumer Protection from Unfair Trading Regulations 2008 (CPR), we must advise that we have not tested any of the main services, various electrical or gas appliances and fixtures which may be referred to in these sales particulars. Any prospective purchasers are strongly advised to satisfy themselves that such are in working order. No person in the employment of the Agents has any authority to make or give any representations or warranty whatever in relation to this property.

MONEY LAUNDERING REGULATION: In accordance with Money Laundering Regulations, we are now required to obtain proof of identification for all vendors and purchasers. You will need to supply information required for us to complete our identification checks which will include your date of birth, main residential address and a colour copy of your passport or photo driving licence. Lambert & Foster apologise for any inconvenience this may cause, but it is a legal requirement. Lambert & Foster will not be able to conclude a sale on your behalf to any person or people who are unable to provide confirmation of identification. Note: Lambert & Foster currently employs the services of Smartsearch to verify the identity and address of vendors/purchasers.

FLOORPLANS

www.lambertandfoster.co.uk

For identification purposes only. The position and size of doors, windows, appliances and other features are approximate only.

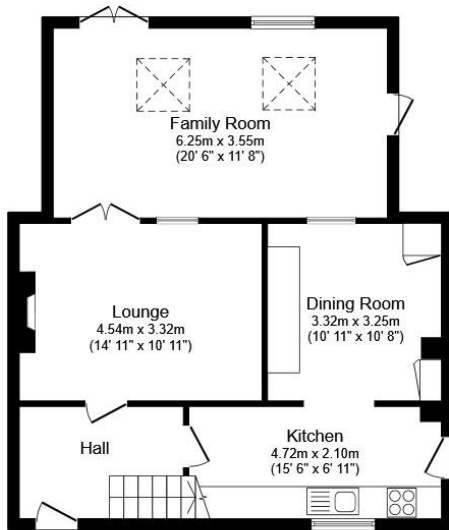

Ground Floor

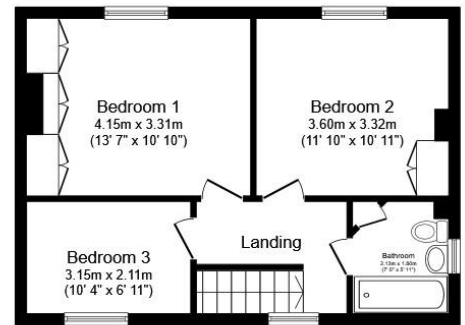

First Floor

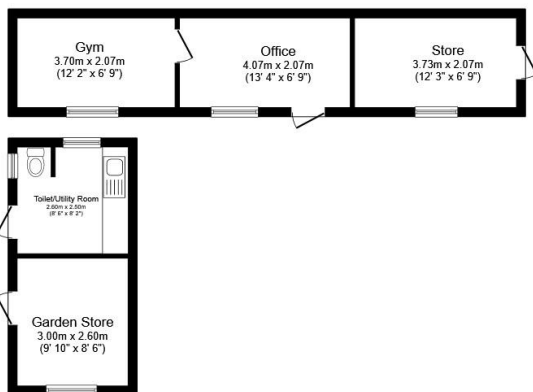

Outbuilding

Total floor area 149.0 m² (1,604 sq.ft.) approx

This floor plan is for illustrative purposes only. It is not drawn to scale. Any measurements, floor areas (including any total floor area), openings and orientation are approximate. No details are guaranteed, they cannot be relied upon for any purpose and they do not form part of any agreement. No liability is taken for any error, omission or misstatement. A party must rely upon its own inspection(s). Powered by www.focalagent.com

OFFICES LOCATED AT:

PADDOCK WOOD, KENT
Tel. 01892 832 325
 77 Commercial Road,
 Paddock Wood, Kent TN12 6DS

WADHURST, EAST SUSSEX
Tel. 01435 873 999
 Helix House, High Street
 Wadhurst, East Sussex TN5 6AA

HYTHE, KENT
Tel. 01303 814 444
 Hillhurst Farm, Stone St,
 Westenhanger, Hythe CT21 4HU

CRANBROOK, KENT
Tel. 01580 712 888
 Weald Office, 39 High Street
 Cranbrook, Kent TN17 3DN

PROPERTY PROFESSIONALS FOR OVER 120 YEARS



arla | propertymark naea | propertymark



**Lambert
& Foster**