



**Lambert  
& Foster**



## CHESTNUT LANE

MATFIELD

*An opportunity to purchase a well presented two bedroom detached bungalow benefitting from ample off road parking, a detached garage and a well established rear garden. Situated in the heart of this popular Wealden village. Only a short walk to local amenities and drive to the mainline railway station in Paddock Wood.  
Offered to the market with NO FORWARD CHAIN.*

**Guide Price £475,000**

FREEHOLD





## 14 CHESTNUT LANE

MATFIELD | TN12 7JL

- A well presented two bedroom detached bungalow
- Situated in the heart of this popular Wealden village
- Kitchen, dining room, living room, bathroom and conservatory
- Well established rear garden over looked by the conservatory
- Within walking distance to local amenities and short drive to major transport links
- Off road parking, a single garage and is offered with NO FORWARD CHAIN

**GENERAL: Tenure:** Freehold. **Construction Type:** Brick-built under a tiled roof. **Services & Utilities:** Oil fired central heating with mains water and electricity supply and mains drainage services connected but not tested. **Broadband Connection:** Superfast and Ultrafast available but not connected. **Mobile Coverage:** Available with ok coverage from main providers. Further information can be found at [checker.ofcom.org.uk](http://checker.ofcom.org.uk). **Local authority:** Tunbridge Wells Borough Council. **Council tax:** Band E. **EPC:** D (56).

**Flood & Erosion Risk: Property flood history:** None. **Rivers and the sea:** Very low risk. **Surface water:** Very low risk. **Reservoirs:** Flooding from reservoirs is unlikely in this area. **Groundwater:** Flooding from groundwater is unlikely in this area. Information sourced from [www.gov.uk/check-long-term-flood-risk](http://www.gov.uk/check-long-term-flood-risk). If you're unable to use the online service, you can call Floodline; T: 0345 988 1188. Typetalk: 0345 602 6340

**Viewing:** To confirm directions and book a viewing strictly by appointment only with the agents call: **Paddock Wood Office:** 01892 832325.





**IMPORTANT NOTICE:** Lambert & Foster themselves and the vendors and/or lessors of this property whose agents they are, give notice that: The particulars are set out as a general outline only for guidance and do not constitute part of an offer or contract. All descriptions, dimensions, references to condition and necessary permissions for the use and occupation and other details are given in good faith and are believed to be correct but any intending purchasers/lessees should not rely on them as statements or presentations of fact but satisfy themselves by inspection or otherwise as to the correctness of each of them. If there are any points which are of particular importance to you, please contact the office and we will be pleased to check the information, particularly if you are travelling some distance to view the property. In accordance with the Property Misdescriptions Act 1991, we must advise that we have not tested any of the main services, various electrical or gas appliances and fixtures which may be referred to in these sales particulars. Any prospective purchasers are strongly advised to satisfy themselves that such are in working order. No person in the employment of the Agents has any authority to make or give any representations or warranty whatever in relation to this property. In accordance with Money Laundering Regulations, we are now required to obtain proof of identification for all purchasers. Lambert & Foster employs the services of Smartsearch to verify the identity and address of purchaser.



## FLOOR PLANS

For identification purposes only and not to scale. The position & size of doors, windows, appliances and other features are approximate only.

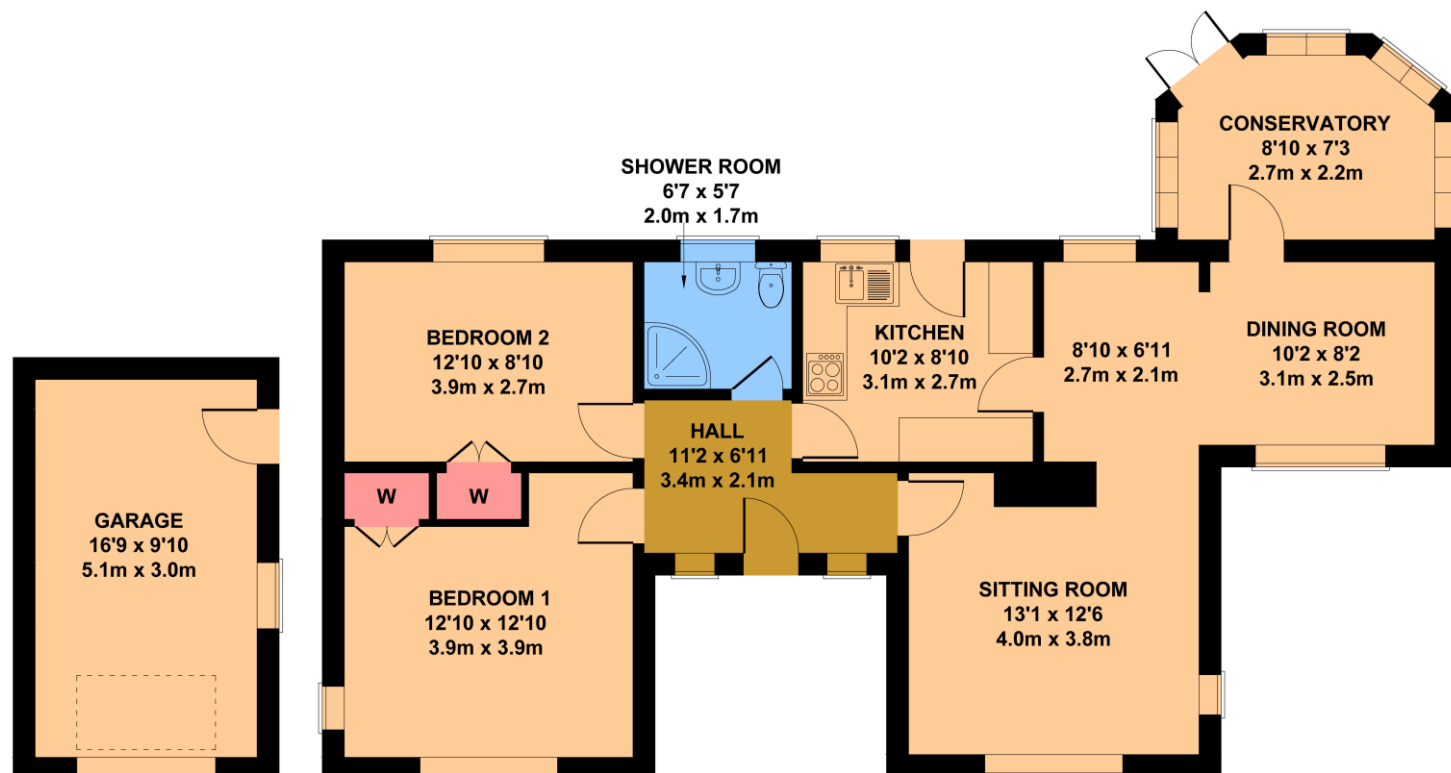

**GARAGE**  
APPROX. FLOOR  
AREA 167 SQ.FT.  
(15.5 SQ.M.)

APPROX. FLOOR  
AREA 914 SQ.FT.  
(84.9 SQ.M.)

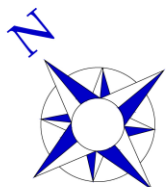

Not to Scale. Produced by The Plan Portal 2024  
For Illustrative Purposes Only.

## PROPERTY PROFESSIONAL FOR OVER 120 YEARS

OFFICES LOCATED AT:

**PADDOCK WOOD, KENT**  
Tel. 01892 832 325  
77 Commercial Road,  
Paddock Wood,  
Kent TN12 6DS

**CRANBROOK, KENT**  
Tel. 01580 712 888  
Weald Office, 39 High St,  
Cranbrook, Kent  
TN17 3DN

**HYTHE, KENT**  
Tel. 01303 814 444  
Hillhurst Farm, Stone St,  
Westenhanger, Hythe,  
Kent CT21 4HU

**WADHURST, SUSSEX**  
Tel. 01435 873 999  
Helix House, High Street,  
Wadhurst, East Sussex  
TN5 6AA