



Tutsham Hall

West Farleigh

A spacious five-bedroom detached family home situated within a popular cul-de-sac on the southwest side of the town, walking distance to the local amenities, schools, and a mainline railway station.

Rent £6,500 PCM FREEHOLD



**Lambert
& Foster**



Tutsham Hall

TUTSHAM FARM | WEST FARLEGH | KENT | ME15

This well-presented detached house has been newly refurbished throughout to a high standard the house which all rooms boast from high ceilings, elegant decor with original fireplaces and newly laid carpets.

Entrance Hall with doors to SITTING ROOM Double aspect with fireplace
DRAWING ROOM with fireplace DINING ROOM Playroom with fitted cupboards
Fitted KITCHEN with Island in centre. Aga, fridge/freezer, dishwasher, open to
BREAKFAST ROOM, with ornamental fireplace and french doors to garden.
Second Staircase to first floor, and door to basement From Kitchen door to rear
hall and door to side entrance. Cloakroom with WC & wash handbasin. From
Entrance Hall, STAIRS TO FIRST FLOOR: MASTER BEDROOM, with fireplace,
DRESSING ROOM with fitted wardrobes, EN SUITE BATHROOM with shower
head over. WC, wash hand basin, Chrome heated radiator. FIVE FURTHER
DOUBLE BEDROOMS. FAMILY BATHROOM with SEPARATE Shower UNIT, wash
hand basin, WC, chrome heated radiator. STAIRS TO SECOND FLOOR: THREE
DOUBLE BEDROOMS BATHROOM with SHOWER CUBICLE BILLIARD ROOM
Fitted KITCHEN OUTSIDE: FOUR DOUBLE GARAGES STUDIO OUTBUILDING,
SPACIOUS double aspect windows. SWIMMING POOL with separate SAUNA
ROOM TENNIS COURTS Extensive GARDENS, all enclosed.



- Set in grounds overlooking the valley of Teston
- Elegant Decor with extension accommodation over three floors
- Eight Bedrooms
- Set on a large plot with a link detached double garage and a front driveway.
- Three Reception Rooms
- Kitchen/Breakfast Room
- Extensive grounds with Tennis Court & Swimming Pool
- Separate Studio & Sauna
- Dining Room & Games Room
-

GENERAL

Tenure: Freehold.

Local authority: Tunbridge Wells Borough Council.

Council tax: Band H.

EPC: D.

Viewing: To confirm directions and book a viewing strictly by appointment only with the agents call: **Paddock Wood Office:** 01892 831 606.



FLOORPLANS

For identification purposes only. The position and size of doors, windows, appliances, and other features are approximate only.

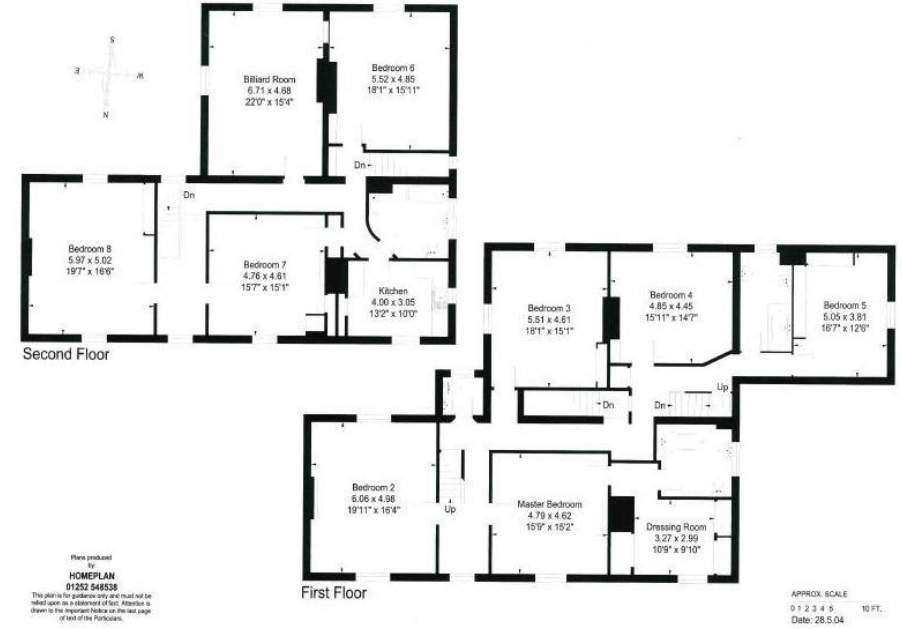
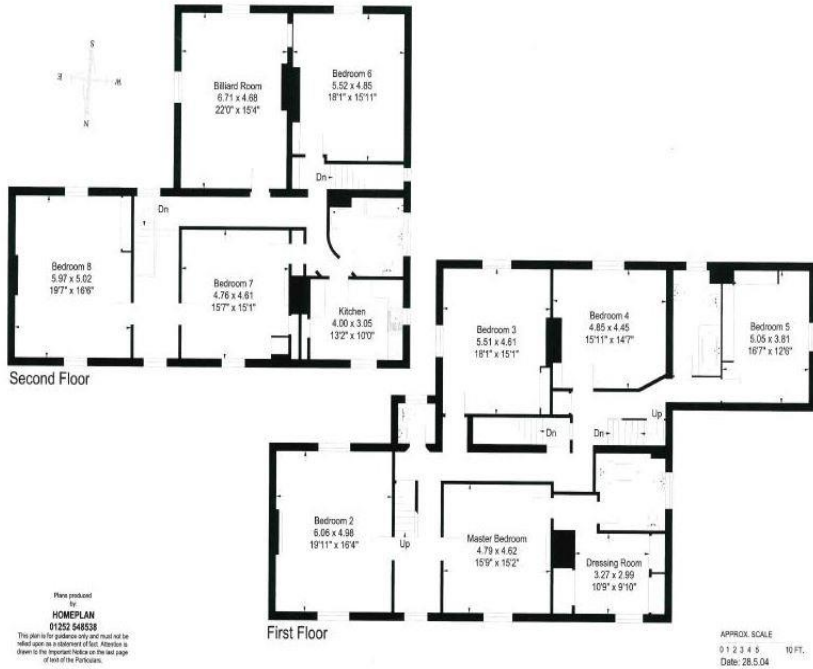

PROPERTY PROFESSIONAL FOR OVER 120 YEARS

OFFICES LOCATED AT:

PADDOCK WOOD, KENT
Tel. 01892 832 325
77 Commercial Road,
Paddock Wood,
Kent TN12 6DS

CRANBROOK, KENT
Tel. 01580 712 888
Weald Office, 39 High St,
Cranbrook, Kent
TN17 3DN

HYPHE, KENT
Tel. 01303 814 444
Hillhurst Farm, Stone St,
Westenhanger, Hythe,
Kent CT21 4HU

WADHURST, SUSSEX
Tel. 01435 873 999
Helix House, High Street,
Wadhurst, East Sussex
TN5 6AA



Lambert & Foster

IMPORTANT NOTICE: Lambert & Foster themselves and the vendors and/or lessors of this property whose agents they are, give notice that: The particulars are set out as a general outline only for guidance and do not constitute part of an offer or contract. All descriptions, dimensions, references to condition and necessary permissions for the use and occupation and other details are given in good faith and are believed to be correct but any intending purchasers/lessees should not rely on them as statements or presentations of fact but satisfy themselves by inspection or otherwise as to the correctness of each of them. If there are any points which are of particular importance to you, please contact the office and we will be pleased to check the information, particularly if you are travelling some distance to view the property. In accordance with the Consumer Protection from Unfair Trading Regulations 2008 (CPR), we must advise that we have not tested any of the main services, various electrical or gas appliances and fixtures which may be referred to in these sales particulars. Any prospective purchasers are strongly advised to satisfy themselves that such are in working order. No person in the employment of the Agents has any authority to make or give any representations or warranty whatever in relation to this property. In accordance with Money Laundering Regulations, we are now required to obtain proof of identification for all purchasers. Lambert & Foster employs the services of Smartsearch to verify the identity and address of purchaser.