



Winterscroft Road, Hoddesdon EN11 8RQ

welcome to

Winterscroft Road, Hoddesdon

WILLIAM H BROWN are pleased to offer for sale this well presented TWO DOUBLE BEDROOM SEMI DETACHED house boasting a SOUTH FACING REAR GARDEN, situated in this popular location of Hoddesdon. The property is beautifully presented throughout and viewing is recommended.



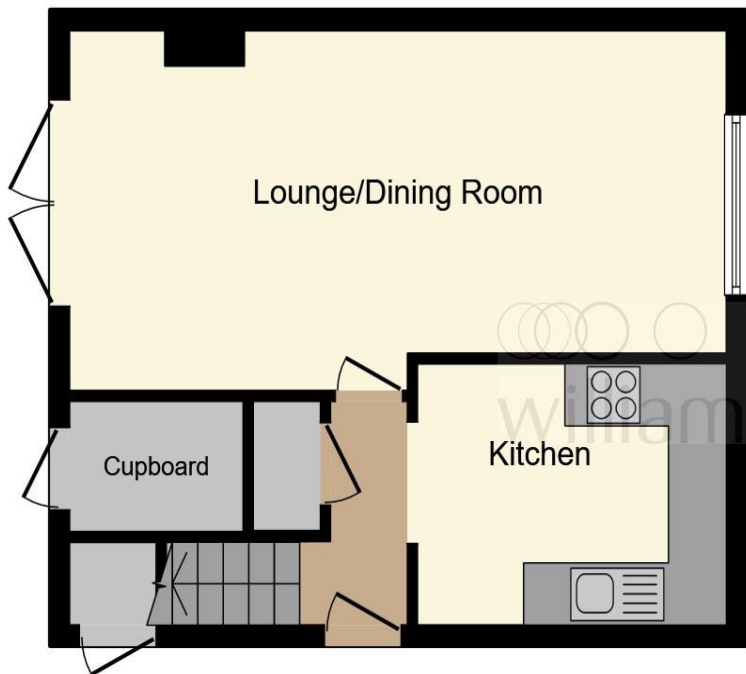

Ground Floor

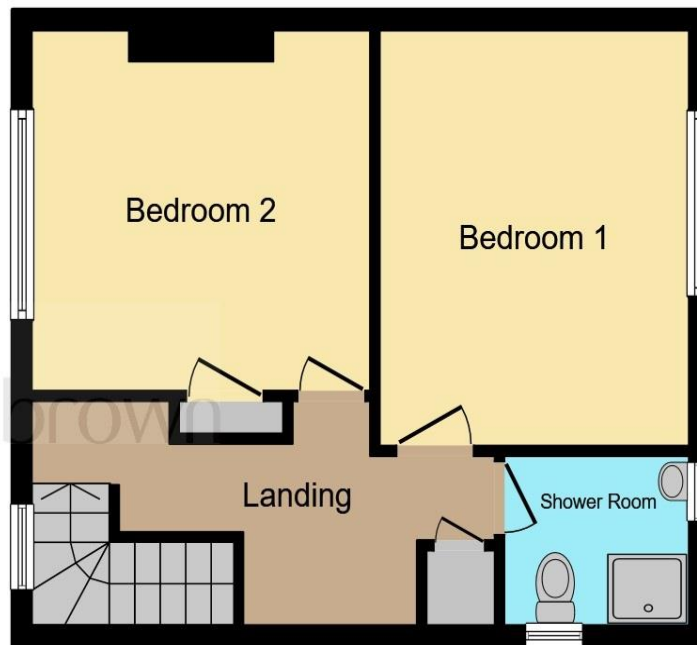

First Floor

Accommodation Comprises

Entrance Hall

Kitchen

10' 6" max x 8' 3" max (3.20m max x 2.51m max)

Lounge / Diner

21' 10" max x 11' 5" max (6.65m max x 3.48m max)

First Floor Landing

Bedroom 1

13' 5" max x 10' 6" max (4.09m max x 3.20m max)

Bedroom 2

12' 6" max into door recess x 11' (3.81m max into door recess x 3.35m)

Shower Room

Exterior

Total floor area 77.8 m² (837 sq.ft.) approx

This floor plan is for illustrative purposes only. It is not drawn to scale. Any measurements, floor areas (including any total floor area), openings and orientation are approximate. No details are guaranteed, they cannot be relied upon for any purpose and they do not form part of any agreement. No liability is taken for any error, omission or misstatement. A party must rely upon its own inspection(s). Powered by www.focalagent.com

welcome to

Winterscroft Road, Hoddesdon

- Two Bedroom Semi Detached House
- Beautifully Presented Throughout
- Stunning Upstairs Shower Room
- South Facing Rear Garden
- Accessible to Local Amenities
- Accessible to Town Centre
- Viewing Advised

Tenure: Freehold EPC Rating: E

£395,000

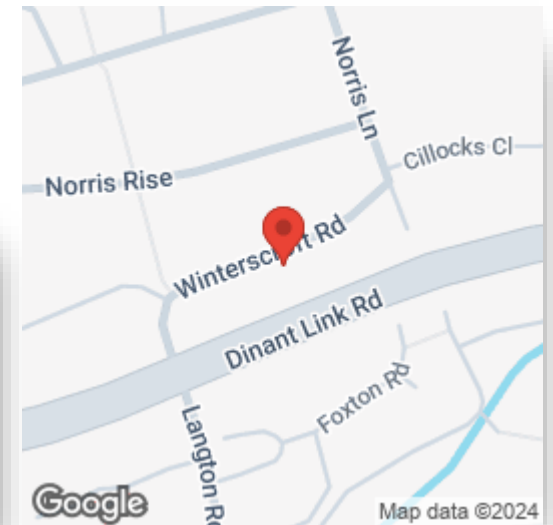

Please note the marker reflects the postcode not the actual property

view this property online williamhbrown.co.uk/Property/HSD111961



Property Ref:
HSD111961 - 0004

1. MONEY LAUNDERING REGULATIONS Intending purchasers will be asked to produce identification documentation at a later stage and we would ask for your co-operation in order that there is no delay in agreeing the sale. 2. These particulars do not constitute part or all of an offer or contract. 3. The measurements indicated are supplied for guidance only and as such must be considered incorrect. Potential buyers are advised to recheck measurements before committing to any expense. 4. We have not tested any apparatus, equipment, fixtures or services and it is in the buyers interest to check the working condition of any appliances. 5. Where an EPC, or a Home Report (Scotland only) is held for this property, it is available for inspection at the branch by appointment. If you require a printed version of a Home Report, you will need to pay a reasonable production charge reflecting printing and other costs. 6. We are not able to offer an opinion either written or verbal on the content of these reports and this must be obtained from your legal representative. 7. Whilst we take care in preparing these reports, a buyer should ensure that his/her legal representative confirms as soon as possible all matters relating to title including the extent and boundaries of the property and other important matters before exchange of contracts.

William H Brown is a trading name of Sequence (UK) Limited which is registered in England and Wales under company number 4268443, Registered Office is Cumbria House, 16-20 Hockliffe Street, Leighton Buzzard, Bedfordshire, LU7 1GN. VAT Registration Number is 500 2481 05.



william h brown



01992 464001



Hoddesdon@williamhbrown.co.uk



41 High Street, HODDESDON, Hertfordshire,
EN11 8TD



williamhbrown.co.uk