



The Green Allington Gardens, Allington Grantham NG32 2FL

welcome to

The Green Allington Gardens, Allington Grantham

GUIDE PRICE £100,000 - £110,000 - Lovely two bedroom Somerton style parkhome in popular village location. Beautifully presented and offering a lounge/diner, kitchen, two bedrooms and bathroom. Externally there is a rear garden with patio, and concrete build shed for storage.



Entrance Hall

Part glazed door into the entrance hall which is fitted with a radiator, coving to the ceiling and provides access into the cloaks cupboard.

Lounge

L-Shaped room 17' 4" max x 18' max reducing to 11' 6" (5.28m max x 5.49m max reducing to 11' 6").

This L-shaped room benefits from a feature stone fireplace with an electric living flame fire and three windows to the front and side aspects. Three radiators, tv point and telephone point, high fibre internet connection point and coving to ceiling.

Kitchen

13' 6" x 8' 8" (4.11m x 2.64m)

The kitchen is fitted with a range of cream coloured units and drawers with speckled grey worktops above, stainless steel sink unit with single drainer, mixer tap and tiled splashbacks. Built in electric oven with gas hob and extractor hood above, space for appliances and fridge/freezer and a wall mounted cupboard housing the boiler, radiator, window to the side aspect and a part glazed door out to the garden.

Bedroom One

10' 5" x 8' 10" (3.17m x 2.69m)

Bedroom one has a window to the rear aspect with a radiator and fitted wardrobes.

Bedroom Two

8' 10" x 9' 1" max (2.69m x 2.77m max)

The second bedroom is fitted with wardrobes and window to the rear aspect with a radiator below.

Family Bathroom

Fitted with a three piece suite comprising of a bath with shower over, pedestal wash hand basin and a low level WC. The bathroom also has part tiling to the walls, a radiator, coving to the ceiling and a window to the side aspect.

External Description

Externally the property benefits from a blocked paved parking space with gated side access to the property which has a concrete section built shed for storage and a paved patio area to the rear.



view this property online williamhbrown.co.uk/Property/GST112105



welcome to

The Green Allington Gardens, Allington Grantham

- 36 x 20 Double Unit
- Somerton Style Park Home
- Lounge and Kitchen
- Two Bedrooms
- Parking Space and Rear Garden

Tenure: EPC Rating: Exempt

We are currently awaiting Tenure details. For further information please contact the branch. Please note additional fees could be incurred for items such as leasehold packs.

guide price

£100,000 - £110,000

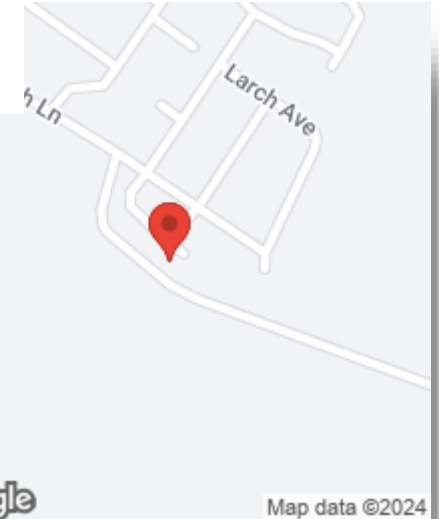
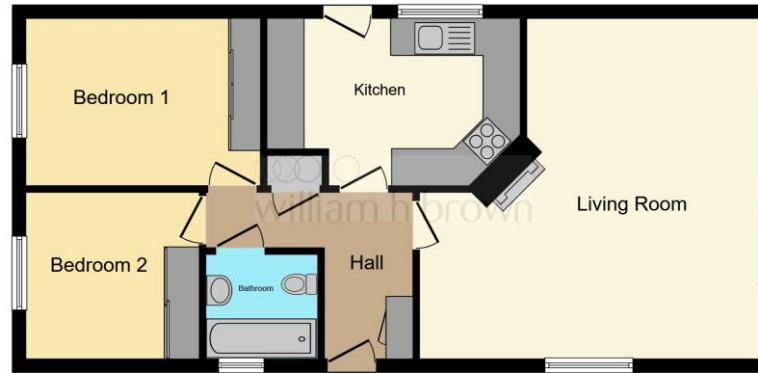

view this property online williamhbrown.co.uk/Property/GST112105



Property Ref:
GST112105 - 0002

1. MONEY LAUNDERING REGULATIONS Intending purchasers will be asked to produce identification documentation at a later stage and we would ask for your co-operation in order that there is no delay in agreeing the sale. 2. These particulars do not constitute part or all of an offer or contract. 3. The measurements indicated are supplied for guidance only and as such must be considered incorrect. Potential buyers are advised to recheck measurements before committing to any expense. 4. We have not tested any apparatus, equipment, fixtures or services and it is in the buyers interest to check the working condition of any appliances. 5. Where an EPC, or a Home Report (Scotland only) is held for this property, it is available for inspection at the branch by appointment. If you require a printed version of a Home Report, you will need to pay a reasonable production charge reflecting printing and other costs. 6. We are not able to offer an opinion either written or verbal on the content of these reports and this must be obtained from your legal representative. 7. Whilst we take care in preparing these reports, a buyer should ensure that his/her legal representative confirms as soon as possible all matters relating to title including the extent and boundaries of the property and other important matters before exchange of contracts.

William H Brown is a trading name of Sequence (UK) Limited which is registered in England and Wales under company number 4268443, Registered Office is Cumbria House, 16-20 Hockliffe Street, Leighton Buzzard, Bedfordshire, LU7 1GN. VAT Registration Number is 500 2481 05.



william h brown



01476 566363



Grantham@williamhbrown.co.uk



63 High Street, GRANTHAM, Lincolnshire,
NG31 6NN



williamhbrown.co.uk

Please note the marker reflects the
postcode not the actual property