



**Beechcroft Road, Grantham NG31 7NL**

**welcome to**

**Beechcroft Road, Grantham**

\*GUIDE PRICE £140,000 - £150,000 - Well presented, mid-terraced, three bedroom family house within easy reach to the town centre. The property offers a lounge, breakfast kitchen, conservatory, new cloakroom, family bathroom, and three bedrooms. Viewing highly recommended so give us a call !!



### **Entrance Hall**

Entering through a part glazed UPVC door into the entrance hall. There is grey wooden effect laminate flooring, a radiator, stairs leading to the first floor landing and doors leading into ground floor shower room, kitchen and lounge.

### **Downstairs Cloakroom**

5' 4" x 6' 6" ( 1.63m x 1.98m )

With a window facing the front aspect, pedestal wash hand basin, low level WC and grey wooden laminate flooring.

### **Lounge**

15' 9" x 10' 9" ( 4.80m x 3.28m )

With a window to the front aspect, grey wooden effect laminate flooring, beams to the ceiling, fireplace with electric fire and patio doors leading into the conservatory.

### **Conservatory**

13' 7" x 11' 5" max ( 4.14m x 3.48m max )

With patio doors leading out to the garden and grey vinyl flooring.

### **Breakfast Kitchen**

11' 9" x 8' 9" ( 3.58m x 2.67m )

Having a range of grey wooden effect units to both the floor and eyelevel with brown marble worktops over. The kitchen benefits from a ceramic sink and mixer tap, freestanding oven, housing for the boiler (which the vendor advises is serviced). There is also a pantry under the staircase for storage and a window looking out to the rear aspect.

### **First Floor Landing**

Landing with the stairs carpeted, and wooden effect laminate. There are doors leading to all the bedrooms, family bathroom and hatch access to the loft.

### **Bedroom One**

12' 8" x 9' 3" max ( 3.86m x 2.82m max )

With a window facing the front aspect, a radiator and laminate flooring.

### **Bedroom Two**

9' 9" x 8' 3" ( 2.97m x 2.51m )

With a window facing the front aspect, laminate flooring and a radiator.

### **Bedroom Three**

7' 4" x 8' 1" ( 2.24m x 2.46m )

With a window facing the rear aspect, laminate flooring and a radiator.

### **Family Bathroom**

11' 6" x 6' 3" max ( 3.51m x 1.91m max )

With a bath and double headed rain shower over, pedestal sink, low level WC, double doors to the airing cupboard, a radiator, partial tiling to the walls and a window to the rear aspect.

### **General Description Outside**

Approaching the property, there is a fully paved driveway with a partially dropped curb with parking for three vehicles and access to the side of property leading into the rear garden.

The rear garden is enclosed by fencing with a lawn and gate access to front.



***view this property online*** [williamhbrown.co.uk/Property/GST112118](http://williamhbrown.co.uk/Property/GST112118)



welcome to

## Beechcroft Road, Grantham

- Mid-Terraced Family House
- Conservatory
- Newly Fitted Downstairs Shower Room
- Three Bedrooms
- Family Bathroom

Tenure: Freehold EPC Rating: D

guide price

**£140,000 - £150,000**

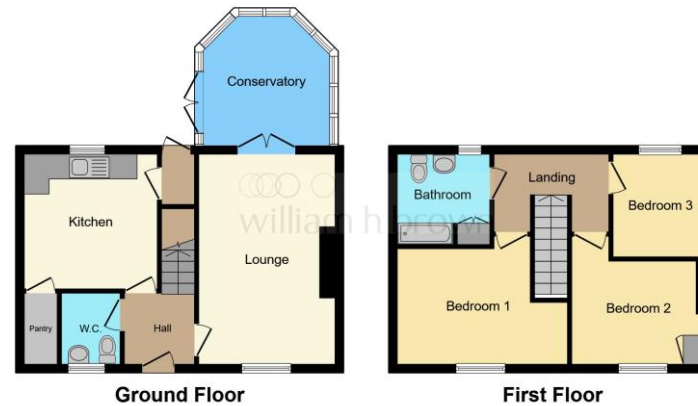

view this property online [williambrown.co.uk/Property/GST112118](https://www.williambrown.co.uk/Property/GST112118)



Property Ref:  
GST112118 - 0004

1. MONEY LAUNDERING REGULATIONS Intending purchasers will be asked to produce identification documentation at a later stage and we would ask for your co-operation in order that there is no delay in agreeing the sale. 2. These particulars do not constitute part or all of an offer or contract. 3. The measurements indicated are supplied for guidance only and as such must be considered incorrect. Potential buyers are advised to recheck measurements before committing to any expense. 4. We have not tested any apparatus, equipment, fixtures or services and it is in the buyers interest to check the working condition of any appliances. 5. Where an EPC, or a Home Report (Scotland only) is held for this property, it is available for inspection at the branch by appointment. If you require a printed version of a Home Report, you will need to pay a reasonable production charge reflecting printing and other costs. 6. We are not able to offer an opinion either written or verbal on the content of these reports and this must be obtained from your legal representative. 7. Whilst we take care in preparing these reports, a buyer should ensure that his/her legal representative confirms as soon as possible all matters relating to title including the extent and boundaries of the property and other important matters before exchange of contracts.

William H Brown is a trading name of Sequence (UK) Limited which is registered in England and Wales under company number 4268443, Registered Office is Cumbria House, 16-20 Hockliffe Street, Leighton Buzzard, Bedfordshire, LU7 1GN. VAT Registration Number is 500 2481 05.

  
william h brown



**01476 566363**



[Grantham@williambrown.co.uk](mailto:Grantham@williambrown.co.uk)



63 High Street, GRANTHAM, Lincolnshire,  
NG31 6NN



[williambrown.co.uk](https://www.williambrown.co.uk)

Please note the marker reflects the  
postcode not the actual property