



**Spring Close, Southampton SO19 2NW**

**welcome to**

## **Spring Close, Southampton**

GREAT RENOVATION PROJECT!!

This one bedroom ground floor flat requires some modernisation throughout, perfect for those looking for a renovation project. Book a viewing to see the potential this home has to offer!

### **Entrance Hall**

Access to all rooms.

### **Lounge**

13' 9" x 12' 3" ( 4.19m x 3.73m )

Laminate flooring, log burner.

### **Kitchen**

11' 4" x 8' 4" ( 3.45m x 2.54m )

Space for white goods, laminate flooring, access to garden, wall and base units.

### **Lean To**

Lean to at the rear, looks onto garden, carpet throughout, working electrics.

### **Bedroom 1**

11' 9" x 10' 4" ( 3.58m x 3.15m )

Laminate flooring, double room, double glazed window to front.

### **Bathroom**

Bath with overhead shower, w/c, wash hand basin, double glazed window to side, extractor fan.

### **Rear Garden**

Side gate and access from property, part decking, seating area.





**Fox & Sons are delighted to welcome to the market this one bedroom ground floor flat located in the desirable area of Sholing. Perfectly positioned near local amenities, schools and convenient bus routes, don't miss out!**

**This flat is a blank canvas, requiring some modernisation throughout, making it an excellent opportunity for those looking for a renovation project. The lounge is spacious featuring a fireplace, whilst the kitchen offers potential.**

**Additionally, the flat features a versatile second reception room, double bedroom and bathroom.**

**Step outside to find a outdoor seating area, complete with part decking. The property also benefits from allocated parking, ensuring convenience for you and your guests.**

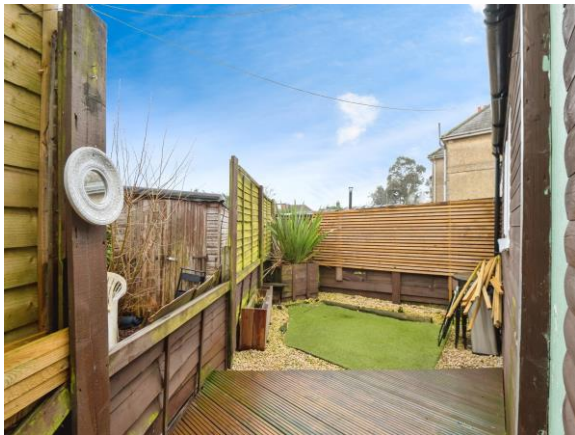

***view this property online*** [fox-and-sons.co.uk/Property/BIT112268](https://fox-and-sons.co.uk/Property/BIT112268)





welcome to

## Spring Close, Southampton

- Ground Floor Flat
- One Bedroom
- Requires Modernisation
- Allocated Parking Space
- Outdoor Seating Area

Tenure: Leasehold EPC Rating: D

This is a Leasehold property with details as follows; Term of Lease 125 years from 17 Jul 1998. Should you require further information please contact the branch. Please Note additional fees could be incurred for items such as Leasehold packs.

**£130,000**

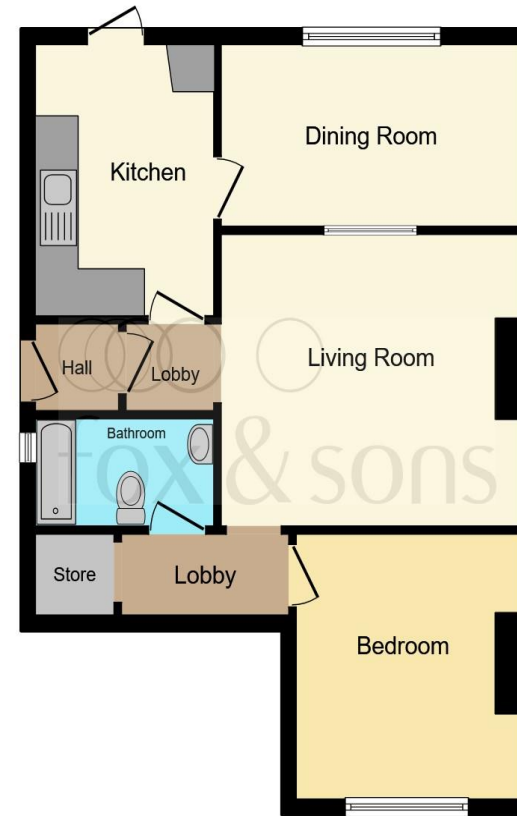

This floor plan is for illustrative purposes only. It is not drawn to scale. Any measurements, floor areas (including any total floor area), openings and orientation are approximate. No details are guaranteed, they cannot be relied upon for any purpose and they do not form part of any agreement. No liability is taken for any error, omission or misstatement. A party must rely upon its own inspection(s). Powered by [www.focalagent.com](http://www.focalagent.com)

**view this property online** [fox-and-sons.co.uk/Property/BIT112268](http://fox-and-sons.co.uk/Property/BIT112268)



Property Ref:  
BIT112268 - 0003

1. MONEY LAUNDERING REGULATIONS Intending purchasers will be asked to produce identification documentation at a later stage and we would ask for your co-operation in order that there is no delay in agreeing the sale. 2. These particulars do not constitute part or all of an offer or contract. 3. The measurements indicated are supplied for guidance only and as such must be considered incorrect. Potential buyers are advised to recheck measurements before committing to any expense. 4. We have not tested any apparatus, equipment, fixtures or services and it is in the buyers interest to check the working condition of any appliances. 5. Where an EPC, or a Home Report (Scotland only) is held for this property, it is available for inspection at the branch by appointment. If you require a printed version of a Home Report, you will need to pay a reasonable production charge reflecting printing and other costs. 6. We are not able to offer an opinion either written or verbal on the content of these reports and this must be obtained from your legal representative. 7. Whilst we take care in preparing these reports, a buyer should ensure that his/her legal representative confirms as soon as possible all matters relating to title including the extent and boundaries of the property and other important matters before exchange of contracts.

Fox & Sons is a trading name of Sequence (UK) Limited which is registered in England and Wales under company number 4268443, Registered Office is Cumbria House, 16-20 Hockliffe Street, Leighton Buzzard, Bedfordshire, LU7 1GN. VAT Registration Number is 500 2481 05.

fox & sons



**023 8044 6724**



[Bitterne@fox-and-sons.co.uk](mailto:Bitterne@fox-and-sons.co.uk)



390c Bitterne Road, Bitterne, SOUTHAMPTON,  
Hampshire, SO18 1BY



**[fox-and-sons.co.uk](http://fox-and-sons.co.uk)**