



Paddock Close, Enford Pewsey SN9 6DN

welcome to

Paddock Close, Enford Pewsey

Two-bedroom ground floor apartment with private enclosed rear garden located in the village of Enford.

Well- presented throughout. Viewing is highly recommended.



Entrance Hall

Vinyl flooring, electric radiator, under-stairs storage.

Lounge

11' 10" x 12' 7" (3.61m x 3.84m)

Carpet, electric radiator, front aspect double glazed window.

Kitchen

11' 5" x 9' 10" (3.48m x 3.00m)

Vinyl flooring, upper and lower units, space for washing machine and tumble dryer, rear aspect double glazed window.

Hallway

Carpet, storage cupboards.

Bedroom One

11' 9" x 9' 10" (3.58m x 3.00m)

Carpet, rear aspect double glazed window.

Bedroom Two

11' 5" x 8' 11" (3.48m x 2.72m)

Carpet, electric radiator, front aspect double glazed window.

Rear Garden

Private rear garden with patio area and lawn.

Agents Notes

Vendor has found their onward purchase.

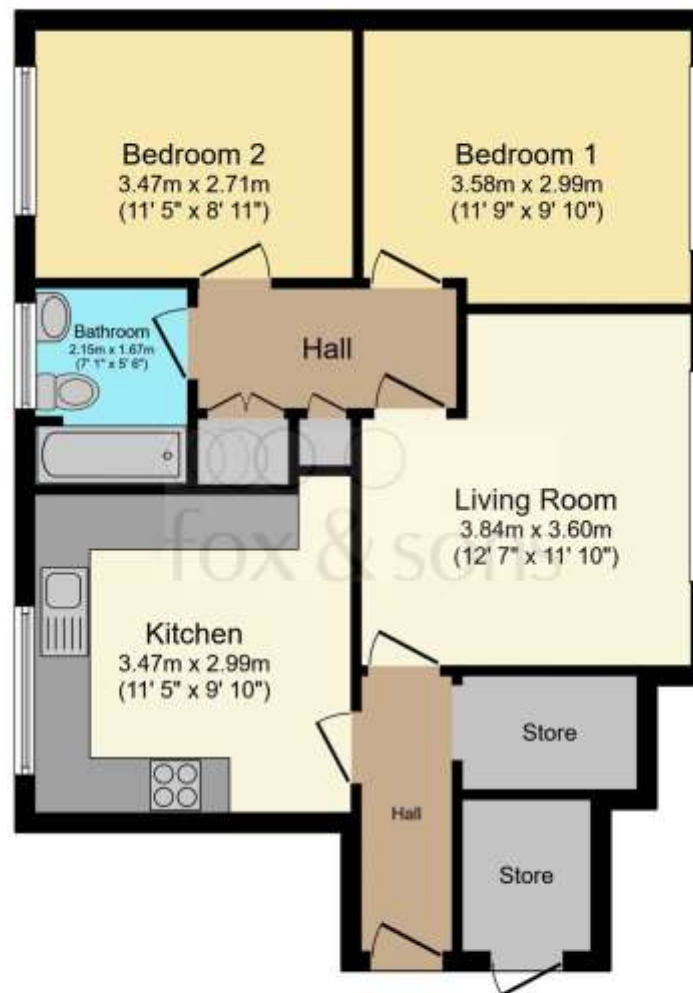

Total floor area 63.7 m² (686 sq.ft.) approx

This floorplan is for illustrative purposes only and is not drawn to scale. Measurements, floor-areas, openings and orientations are approximate. They should not be relied upon for any purpose and do not form any part of an agreement. No liability is taken for any error or mis-statement. All parties must rely on their own inspections.



view this property online fox-and-sons.co.uk/Property/AME105599



welcome to

Paddock Close, Enford Pewsey

- Two Bedroom Ground Floor Apartment with Private Garden
- Approx 686 sq.ft.
- Close to Schools, Amenities and Public Transport
- Tax Band A
- 125 Year Lease

Tenure: Leasehold EPC Rating: D

Council Tax Band: A Service Charge: 540.00

Ground Rent: 125.00

This is a Leasehold property with details as follows; Term of Lease 125 years from 09 Oct 2020. Should you require further information please contact the branch. Please Note additional fees could be incurred for items such as Leasehold packs.

£165.000



Please note the marker reflects the postcode not the actual property

view this property online fox-and-sons.co.uk/Property/AME105599



Property Ref:
AME105599 - 0008

1. MONEY LAUNDERING REGULATIONS Intending purchasers will be asked to produce identification documentation at a later stage and we would ask for your co-operation in order that there is no delay in agreeing the sale. 2. These particulars do not constitute part or all of an offer or contract. 3. The measurements indicated are supplied for guidance only and as such must be considered incorrect. Potential buyers are advised to recheck measurements before committing to any expense. 4. We have not tested any apparatus, equipment, fixtures or services and it is in the buyers interest to check the working condition of any appliances. 5. Where an EPC, or a Home Report (Scotland only) is held for this property, it is available for inspection at the branch by appointment. If you require a printed version of a Home Report, you will need to pay a reasonable production charge reflecting printing and other costs. 6. We are not able to offer an opinion either written or verbal on the content of these reports and this must be obtained from your legal representative. 7. Whilst we take care in preparing these reports, a buyer should ensure that his/her legal representative confirms as soon as possible all matters relating to title including the extent and boundaries of the property and other important matters before exchange of contracts.

Fox & Sons is a trading name of Sequence (UK) Limited which is registered in England and Wales under company number 4268443, Registered Office is Cumbria House, 16-20 Hockliffe Street, Leighton Buzzard, Bedfordshire, LU7 1GN. VAT Registration Number is 500 2481 05.

fox & sons



01980 624155



Amesbury@fox-and-sons.co.uk



49 Salisbury Street, AMESBURY, Wiltshire, SP4 7AW



fox-and-sons.co.uk