



43 Stonehenge Road, Durrington Salisbury SP4 8BP

welcome to

Stonehenge Road, Durrington Salisbury

Four-bedroom detached bungalow in the heart of Durrington. Fully renovated to a high standard. Viewing is highly recommended.



Front

Large driveway to front and side of the property with side gate leading to the garden.

Entrance Hall

Karndean flooring with a large storage cupboard to your left for coats and shoes.

Lounge/Kitchen

34' 2" x 16' (10.41m x 4.88m)

Karndean flooring throughout, three vertical radiators, two islands, one hosting the induction hob and seating area and one with the sink, integrated separate fridge and freezer, on demand hot tap, two ovens. There is a plethora of storage with the built-in cabinets.

Utility Room

5' 3" x 6' 6" (1.60m x 1.98m)

Karndean flooring, storage and heated towel rail.

Bedroom One

15' 1" x 8' 1" (4.60m x 2.46m)

Carpet, rear aspect double glazed window. Built-in wardrobes, recessed lighting, radiator.

En-Suite

Karndean flooring, shower, w/c, sink with vanity, radiator.

Bedroom Two

9' 6" x 13' 1" (2.90m x 3.99m)

Carpet, radiator, rear aspect double glazed window, built-in wardrobe, recessed lighting.

Bedroom Three

10' 6" x 10' 7" (3.20m x 3.23m)

Carpet, radiator, built-in wardrobe, front aspect double glazed window.

Bedroom Four

10' 6" x 9' (3.20m x 2.74m)

Carpet, radiator, built in wardrobe, front aspect double glazed window.

Family Bathroom

Karndean flooring, bath/shower, w/c, sink with vanity, heated towel rail.

Rear Garden

Comprises of lawn, and shingle areas. Cladded shed/garage.

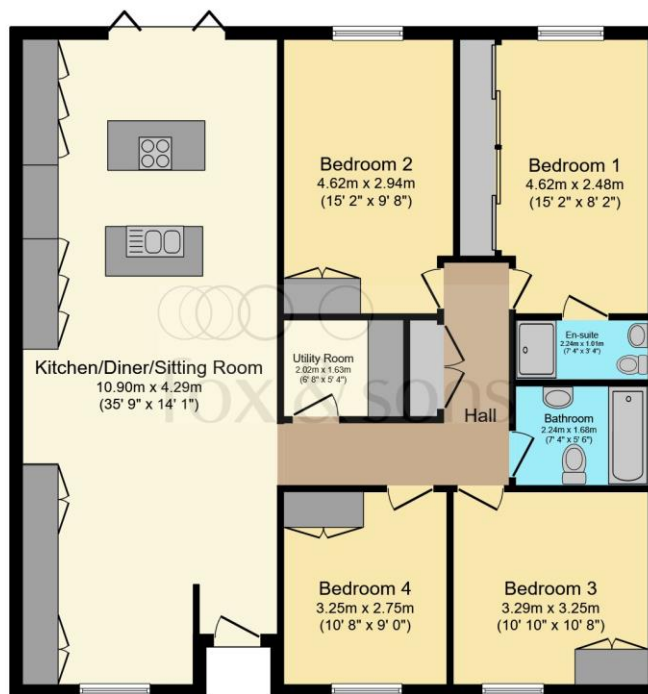

Total floor area 113.1 m² (1,217 sq.ft.) approx

This floorplan is for illustrative purposes only and is not drawn to scale. Measurements, floor-areas, openings and orientations are approximate. They should not be relied upon for any purpose and do not form any part of an agreement. No liability is taken for any error or mis-statement. All parties must rely on their own inspections.



view this property online fox-and-sons.co.uk/Property/AME105557



welcome to

Stonehenge Road, Durrington Salisbury

- Four Bedroom Detached Bungalow
- Master with En-Suite
- Tax Band C
- Approx. 1217 sq. ft.
- Close to Schools and Amenities

Tenure: Freehold EPC Rating: C

£485,000



Please note the marker reflects the postcode not the actual property

view this property online fox-and-sons.co.uk/Property/AME105557



Property Ref:
AME105557 - 0009

1. MONEY LAUNDERING REGULATIONS Intending purchasers will be asked to produce identification documentation at a later stage and we would ask for your co-operation in order that there is no delay in agreeing the sale. 2. These particulars do not constitute part or all of an offer or contract. 3. The measurements indicated are supplied for guidance only and as such must be considered incorrect. Potential buyers are advised to recheck measurements before committing to any expense. 4. We have not tested any apparatus, equipment, fixtures or services and it is in the buyers interest to check the working condition of any appliances. 5. Where an EPC, or a Home Report (Scotland only) is held for this property, it is available for inspection at the branch by appointment. If you require a printed version of a Home Report, you will need to pay a reasonable production charge reflecting printing and other costs. 6. We are not able to offer an opinion either written or verbal on the content of these reports and this must be obtained from your legal representative. 7. Whilst we take care in preparing these reports, a buyer should ensure that his/her legal representative confirms as soon as possible all matters relating to title including the extent and boundaries of the property and other important matters before exchange of contracts.

Fox & Sons is a trading name of Sequence (UK) Limited which is registered in England and Wales under company number 4268443, Registered Office is Cumbria House, 16-20 Hockliffe Street, Leighton Buzzard, Bedfordshire, LU7 1GN. VAT Registration Number is 500 2481 05.

fox & sons



01980 624155



Amesbury@fox-and-sons.co.uk



49 Salisbury Street, AMESBURY, Wiltshire, SP4 7AW



fox-and-sons.co.uk