



124 Shears Drive, Amesbury Salisbury SP4 7XY

welcome to

Shears Drive, Amesbury Salisbury

* VIEWING IS A MUST * A beautifully presented, three-bedroom, end of terrace property conveniently located on the Archers Gate development. Within walking distance of two local schools, a selection of local shops and a family pub. Access to A303 for commuters and public transport links.



Entrance Hall

Laminate Flooring, Doors to the dining room and downstairs cloakroom.

Downstairs Cloakroom

Carpeted flooring. wc, wash hand basin.

Dining Room

9' 7" x 9' 9" (2.92m x 2.97m)

Laminate Flooring. Double glazed rear aspect window. Door to the kitchen and to the back of the property. Radiator.

Lounge

15' x 10' 4" (4.57m x 3.15m)

Laminate Flooring. Double glazed bay window to the side aspect. Double glazed window to the front aspect. Double glazed French doors to the garden. Door to the dining room.

Kitchen

11' 9" x 7' 7" (3.58m x 2.31m)

Double glazed front aspect window. Vinyl flooring. Built in oven, gas hob and extractor fan. Space for dishwasher, washing machine and fridge freezer.

First Floor Landing

Carpeted flooring. Radiator. Doors to the three bedrooms and bathroom. Hatch to roof space.

Bedroom One

15' x 9' 1" (4.57m x 2.77m)

Carpeted flooring. Radiator. Double glazed windows to the front and rear aspects. Built in wardrobe.

Bedroom Two

15' max x 7' 7" max (4.57m max x 2.31m max)

Carpeted flooring. Radiator. Double glazed window to the front aspect.

Bedroom Three

7' 8" x 6' 8" (2.34m x 2.03m)

Carpeted flooring. Radiator. Double glazed window to the front aspect.

Bathroom

Refitted. Tiled flooring, half tiled walls. Side aspect window. Bath/shower, wc, wash hand basin. Heated towel rail.

Outside

Gated rear garden laid to lawn with patio area. Private driveway. Garage. (Quarterly charge).

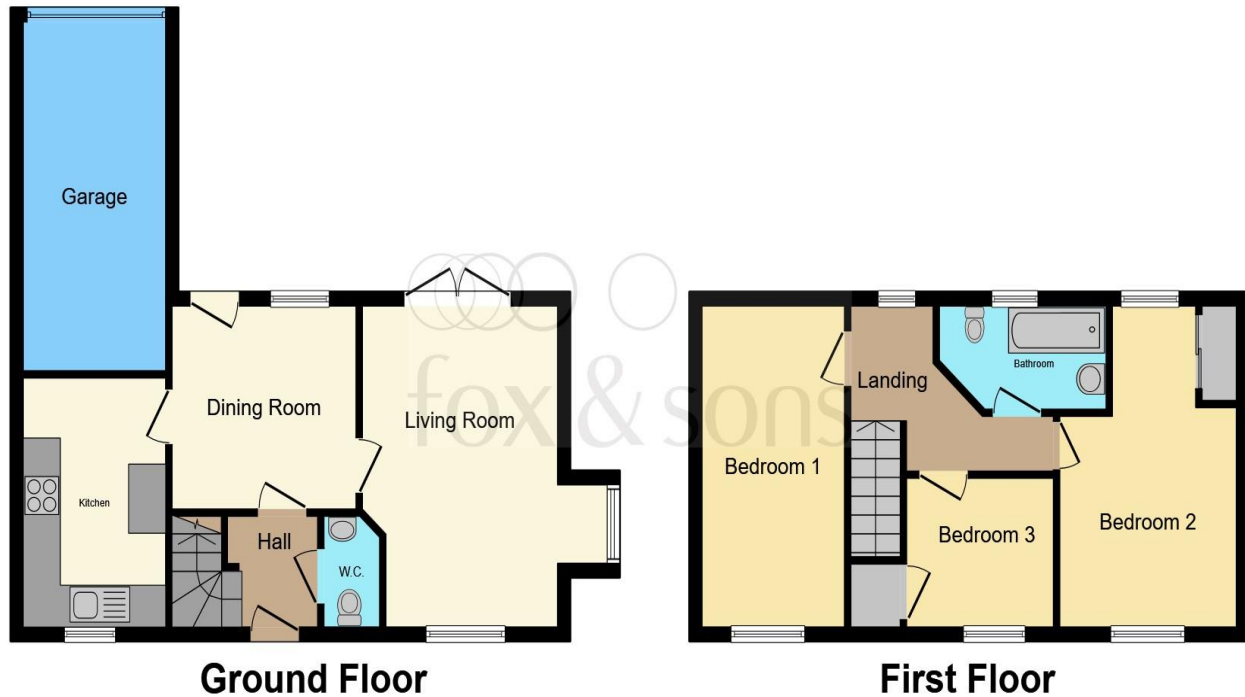

Total floor area 89.6 m² (964 sq.ft.) approx

This floor plan is for illustrative purposes only. It is not drawn to scale. Any measurements, floor areas (including any total floor area), openings and orientation are approximate. No details are guaranteed, they cannot be relied upon for any purpose and they do not form part of any agreement. No liability is taken for any error, omission or misstatement. A party must rely upon its own inspection(s). Powered by www.focalagent.com



view this property online fox-and-sons.co.uk/Property/AME105256



welcome to

Shears Drive, Amesbury Salisbury

- End of Terrace
- Three Bedrooms
- Private Enclosed Rear Garden
- Access to Amenities and Commuter Routes
- Local Schools, Walks and Parks

Tenure: Freehold EPC Rating: C

offers over

£300,000



Please note the marker reflects the postcode not the actual property

view this property online fox-and-sons.co.uk/Property/AME105256



Property Ref:
AME105256 - 0013

1. MONEY LAUNDERING REGULATIONS Intending purchasers will be asked to produce identification documentation at a later stage and we would ask for your co-operation in order that there is no delay in agreeing the sale. 2. These particulars do not constitute part or all of an offer or contract. 3. The measurements indicated are supplied for guidance only and as such must be considered incorrect. Potential buyers are advised to recheck measurements before committing to any expense. 4. We have not tested any apparatus, equipment, fixtures or services and it is in the buyers interest to check the working condition of any appliances. 5. Where an EPC, or a Home Report (Scotland only) is held for this property, it is available for inspection at the branch by appointment. If you require a printed version of a Home Report, you will need to pay a reasonable production charge reflecting printing and other costs. 6. We are not able to offer an opinion either written or verbal on the content of these reports and this must be obtained from your legal representative. 7. Whilst we take care in preparing these reports, a buyer should ensure that his/her legal representative confirms as soon as possible all matters relating to title including the extent and boundaries of the property and other important matters before exchange of contracts.

Fox & Sons is a trading name of Sequence (UK) Limited which is registered in England and Wales under company number 4268443, Registered Office is Cumbria House, 16-20 Hockliffe Street, Leighton Buzzard, Bedfordshire, LU7 1GN. VAT Registration Number is 500 2481 05.

fox & sons



01980 624155



Amesbury@fox-and-sons.co.uk



49 Salisbury Street, Amesbury, SALISBURY,
Wiltshire, SP4 7AW



fox-and-sons.co.uk