



**Simmance Way, Amesbury Salisbury SP4 7TD**

**welcome to**

**Simrance Way, Amesbury Salisbury**

Located in Amesbury, this four bedroom detached property benefits from spacious living throughout internally and externally. With open plan, kitchen/ dining, living room and study, cloakroom, four bedrooms, family bathroom and en-suite. Large garden, driveway and single garage.



### **Front Garden**

Laid to lawn area and pathway to front door.

### **Entrance Hall**

Double glazed door to the front aspect, opening into the entrance hallway, stairs leading to the first floor, radiator and doors to;

### **Cloakroom**

Double glazed window to the side aspect, radiator, wash hand basin and W/C.

### **Kitchen/ Dining Room**

17' 10" x 9' 2" ( 5.44m x 2.79m )

Double glazed window to the front aspect, UPVC door to the side aspect, modern fitted wall and base matching units, built in oven and microwave, inset sink, five ring gas hob, breakfast bar, back splash tiling, vinyl flooring, radiator and archway to living room.

### **Living Room**

16' 9" x 11' 4" ( 5.11m x 3.45m )

Double glazed window to the rear aspect and French doors opening into the garden, vinyl flooring, radiator, television point and archway into the study.

### **Study**

8' 11" x 8' 3" ( 2.72m x 2.51m )

Double glazed window to the rear aspect, vinyl flooring and radiator.

### **First Floor Landing**

Stairs rising from the entrance hallway, carpet flooring, radiator, airing cupboard, doors to all bedrooms and bathroom.

### **Main Bedroom**

13' 3" x 9' 10" ( 4.04m x 3.00m )

Double glazed window to the front aspect, carpet flooring, built in wardrobes, door to the en-suite and radiator.

### **En-Suite**

Double glazed window to the side aspect, shower cubicle, wash hand basin, towel radiator and W/C.

### **Bedroom Two**

12' 8" x 9' 10" ( 3.86m x 3.00m )

Double glazed window to the rear aspect, carpet flooring, fitted over the bed storage cupboards and radiator.

### **Bedroom Three**

17' 7" x 8' 4" ( 5.36m x 2.54m )

Double glazed dual aspect window to the rear and front, carpet flooring and radiator.

### **Bedroom Four**

9' 1" x 6' 7" ( 2.77m x 2.01m )

Double glazed window to the rear aspect, carpet flooring and radiator.

### **Family Bathroom**

Double glazed window to the front aspect, three piece fitted suit, bath and overhead shower, wash hand basin, towel radiator and W/C.

### **Rear Garden**

Enclosed rear garden, with summer house with electrics, decking, patio and laid to lawn areas and outside tap, side access to front.

### **Driveway & Garage**

Single garage & driveway in front.



***view this property online*** [fox-and-sons.co.uk/Property/AME105152](http://fox-and-sons.co.uk/Property/AME105152)



welcome to

## Simrance Way, Amesbury Salisbury

- Four Bedroom
- Detached House
- Open Plan Kitchen/Dining Room
- Two Reception Rooms
- Main Bedroom with En-Suite

Tenure: Freehold EPC Rating: C

**£365,000**

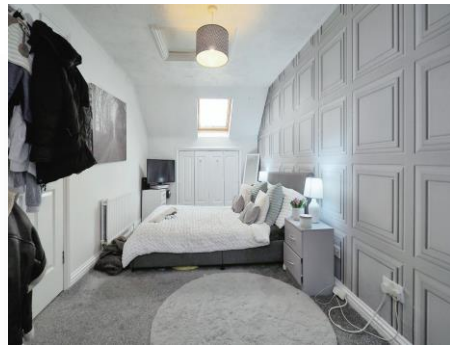

Please note the marker reflects the postcode not the actual property

**view this property online** [fox-and-sons.co.uk/Property/AME105152](https://fox-and-sons.co.uk/Property/AME105152)



Property Ref:  
AME105152 - 0004

1. MONEY LAUNDERING REGULATIONS Intending purchasers will be asked to produce identification documentation at a later stage and we would ask for your co-operation in order that there is no delay in agreeing the sale. 2. These particulars do not constitute part or all of an offer or contract. 3. The measurements indicated are supplied for guidance only and as such must be considered incorrect. Potential buyers are advised to recheck measurements before committing to any expense. 4. We have not tested any apparatus, equipment, fixtures or services and it is in the buyers interest to check the working condition of any appliances. 5. Where an EPC, or a Home Report (Scotland only) is held for this property, it is available for inspection at the branch by appointment. If you require a printed version of a Home Report, you will need to pay a reasonable production charge reflecting printing and other costs. 6. We are not able to offer an opinion either written or verbal on the content of these reports and this must be obtained from your legal representative. 7. Whilst we take care in preparing these reports, a buyer should ensure that his/her legal representative confirms as soon as possible all matters relating to title including the extent and boundaries of the property and other important matters before exchange of contracts.

Fox & Sons is a trading name of Sequence (UK) Limited which is registered in England and Wales under company number 4268443, Registered Office is Cumbria House, 16-20 Hockliffe Street, Leighton Buzzard, Bedfordshire, LU7 1GN. VAT Registration Number is 500 2481 05.

  
fox & sons



**01980 624155**



[Amesbury@fox-and-sons.co.uk](mailto:Amesbury@fox-and-sons.co.uk)



49 Salisbury Street, Amesbury, SALISBURY,  
Wiltshire, SP4 7AW



**[fox-and-sons.co.uk](https://fox-and-sons.co.uk)**