



Main Road, Three Holes, Wisbech, PE14 9JS

welcome to

Main Road, Three Holes, Wisbech

A charming three bedroom semi-detached home, set on an impressive plot of almost 1 acre (stms) in the rural village of Three Holes. Featuring delightful gardens, an orchard, ample parking, and a modern interior, this property offers a unique opportunity to enjoy countryside living at its finest.



Accommodation:

Double-glazed entrance door to:

Entrance Porch

Door to the rear.

Cloakroom

Fitted with WC & wash hand basin. Double-glazed window to the side.

Dining Room

10' 9" x 13' 5" (3.28m x 4.09m)

Double-glazed windows to the front & side. Radiator. Door to:

Conservatory

13' 2" x 11' (4.01m x 3.35m)

Of brick & timber construction. Windows to the front, side & rear. French doors to the rear leading to the rear garden.

Lounge

11' x 14' 5" (3.35m x 4.39m)

Double-glazed window to the front. Fireplace with wood burning stove. Radiator.

Kitchen

6' 4" x 10' 9" (1.93m x 3.28m)

This recently fitted kitchen includes both wall & base units with work surfaces over, a ceramic sink & drainer unit, a low-level electric oven & an electric hob with cooker hood over. There is also an integrated fridge, as well as an integrated dishwasher. Radiator. Double-glazed window to the rear.

First Floor Landing

Stairs from the dining room. Radiator. Loft access.

Double-glazed window to the rear.

Bedroom One

13' 6" x 9' 8" (4.11m x 2.95m)

Double-glazed window to the front & side. Radiator.

Built-in wardrobe.

Bedroom Two

13' 6" plus recess x 9' 8" plus recess (4.11m plus recess x 2.95m plus recess)

Double-glazed window to the front. Radiator.

Bedroom Three

7' 5" x 9' 5" (2.26m x 2.87m)

Double-glazed window to the rear. Radiator.

Bathroom

Fitted with WC, wash hand basin with vanity unit & bath with mixer taps & rainfall shower over. Heated towel rail. Double-glazed window to the rear.

Outside

The property occupies a large plot just shy of 1 acre (stms), with a generous lawned garden to the front of the property which is enclosed by a hedged border. A shared driveway provides a large amount of off-road parking for multiple vehicles. A beautiful orchard extends to the rear of the property, offering an abundance of trees & backing onto extensive fields behind. There is also a boiler house & an outbuilding.

Agent's Note

Waste from the property is served by a septic tank of private supply & heating to the property is served by LPG gas bottles (Calor Gas). Please contact the branch for more information if required.

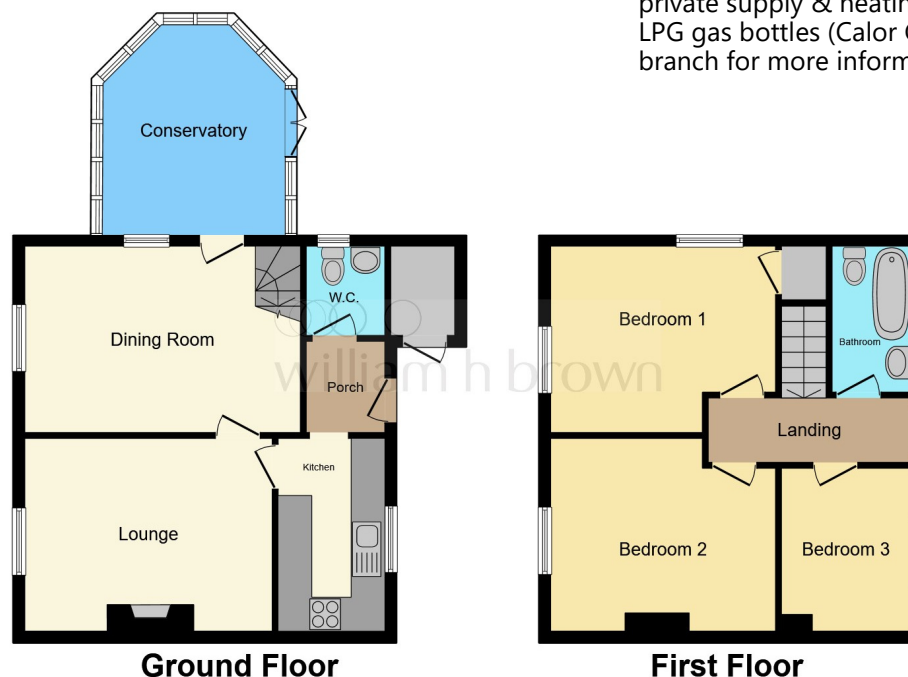

This floorplan is for illustrative purposes only and is not drawn to scale. Measurements, floor-areas, openings and orientations are approximate. They should not be relied upon for any purpose and do not form any part of an agreement. No liability is taken for any error or mis-statement. All parties must rely on their own inspections.



check out more properties at williamhbrown.co.uk



welcome to

Main Road, Three Holes, Wisbech

- Three bedroom semi-detached house
- Set on a generous plot of almost 1 acre (stms) in a rural village setting
- Beautiful rear orchard backing onto fields
- Spacious lounge with fireplace & wood burning stove
- Separate dining room & large conservatory

Tenure: Freehold EPC Rating: D

£325,000



Please note the marker reflects the postcode not the actual property

check out more properties at williamhbrown.co.uk



Property Ref:
DHM112357 - 0004

1. MONEY LAUNDERING REGULATIONS Intending purchasers will be asked to produce identification documentation at a later stage and we would ask for your co-operation in order that there is no delay in agreeing the sale. 2. These particulars do not constitute part or all of an offer or contract. 3. The measurements indicated are supplied for guidance only and as such must be considered incorrect. Potential buyers are advised to recheck measurements before committing to any expense. 4. We have not tested any apparatus, equipment, fixtures or services and it is in the buyers interest to check the working condition of any appliances. 5. Where an EPC, or a Home Report (Scotland only) is held for this property, it is available for inspection at the branch by appointment. If you require a printed version of a Home Report, you will need to pay a reasonable production charge reflecting printing and other costs. 6. We are not able to offer an opinion either written or verbal on the content of these reports and this must be obtained from your legal representative. 7. Whilst we take care in preparing these reports, a buyer should ensure that his/her legal representative confirms as soon as possible all matters relating to title including the extent and boundaries of the property and other important matters before exchange of contracts.

William H Brown is a trading name of Sequence (UK) Limited which is registered in England and Wales under company number 4268443, Registered Office is Cumbria House, 16-20 Hockliffe Street, Leighton Buzzard, Bedfordshire, LU7 1GN. VAT Registration Number is 500 2481 05.



01366 387638



DownhamMarket@williamhbrown.co.uk



2 Market Place, DOWNHAM MARKET, Norfolk,
PE38 9DE



williamhbrown.co.uk