



South View Common Road, Shelfanger Diss IP22 2DP

welcome to

South View Common Road, Shelfanger Diss

A charming Grade II listed four-bedroom detached home from the 1600s, full of character features including beams and wood burners, set in the peaceful village of Shelfanger. The property offers spacious living areas, mature gardens, ample parking, and easy access to Diss amenities.

Entrance Porch

Front door, window to front aspect, storage cupboard, tiled flooring.

Cloakroom

Window to side aspect, w/c, wash basin, shower cubical.

Study

12' x 7' 2" (3.66m x 2.18m)

Window to side and front aspect, radiator, carpet flooring.

Lounge

13' 7" x 12' 2" (4.14m x 3.71m)

Window to front aspect, two radiators, wood burner, carpet flooring.

Dining Room

Irregular Shaped Room 20' 3" x 12' 5" (6.17m x 3.78m)

Window to side aspect, wood burner, radiator, carpet flooring.

Kitchen

16' 6" Max x 14' 10" Max (5.03m Max x 4.52m Max)

Window to rear aspect, wall and base units, built in sink, standard space for white goods, spot lights, tiled flooring.

Boot Room

Door to front and rear, side access from home, laminate flooring.

Landing

Loft hatch, carpet flooring.

Bedroom 1

13' 5" x 12' 6" (4.09m x 3.81m)

Window to front and side aspect, built in wardrobe,

access to dressing room, carpet flooring.

Dressing Room

8' 8" x 7' 4" (2.64m x 2.24m)

Window to rear aspect, restricted head height, wooden flooring.

Bedroom 2

13' 3" x 11' 8" (4.04m x 3.56m)

Window to side aspect, built in storage, carpet flooring.

Bedroom 3

14' 10" x 7' 5" (4.52m x 2.26m)

Window to rear and side aspect, storage in the eaves, radiator, restricted head height, wooden floorboards.

Bedroom 4

Irregular Shaped Room 12' x 13' 5" (3.66m x 4.09m)

Window to front and side aspect, electric heater, carpet flooring.

Bathroom

Window to rear aspect, w/c, shower cubical, bath, radiator, wash basin, carpet flooring.

Front Garden

Shingle driveway with lawned frontage.

Rear Garden

Mature rear garden, summer house with electric, flower beds, small patio area, pond, oil tank, greenhouse.

Garage

Window to side aspect, boiler, hot water system, concrete flooring.



Ground Floor

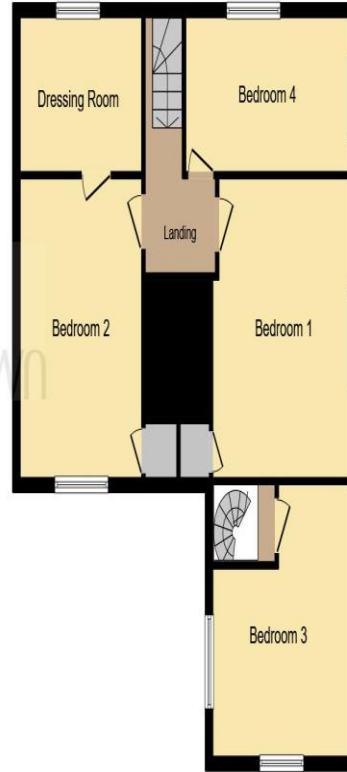

First Floor

This floor plan is for illustrative purposes only. It is not drawn to scale. Any measurements, floor areas (including any total floor area), openings and orientation are approximate. No details are guaranteed, they cannot be relied upon for any purpose and they do not form part of any agreement. No liability is taken for any error, omission or misstatement. A party must rely upon its own inspection(s). Powered by www.focalagent.com



welcome to

**South View Common Road,
Shelfanger Diss**

- Charming four-bedroom detached home
- Grade II listed
- Peaceful village location
- Driveway with off road parking for multiple cars
- Mature rear gardens

Tenure: Freehold EPC Rating: Exempt
Council Tax Band: D

guide price

£400,000



view this property online williamhbrown.co.uk/Property/DSS111401



Property Ref:
DSS111401 - 0004

1. MONEY LAUNDERING REGULATIONS Intending purchasers will be asked to produce identification documentation at a later stage and we would ask for your co-operation in order that there is no delay in agreeing the sale. 2. These particulars do not constitute part or all of an offer or contract. 3. The measurements indicated are supplied for guidance only and as such must be considered incorrect. Potential buyers are advised to recheck measurements before committing to any expense. 4. We have not tested any apparatus, equipment, fixtures or services and it is in the buyers interest to check the working condition of any appliances. 5. Where an EPC, or a Home Report (Scotland only) is held for this property, it is available for inspection at the branch by appointment. If you require a printed version of a Home Report, you will need to pay a reasonable production charge reflecting printing and other costs. 6. We are not able to offer an opinion either written or verbal on the content of these reports and this must be obtained from your legal representative. 7. Whilst we take care in preparing these reports, a buyer should ensure that his/her legal representative confirms as soon as possible all matters relating to title including the extent and boundaries of the property and other important matters before exchange of contracts.

William H Brown is a trading name of Sequence (UK) Limited which is registered in England and Wales under company number 4268443, Registered Office is Cumbria House, 16-20 Hockliffe Street, Leighton Buzzard, Bedfordshire, LU7 1GN. VAT Registration Number is 500 2481 05.



william h brown



01379 644719



Diss@williamhbrown.co.uk



1 Navire House Mere Street, DISS, Norfolk,
IP22 4AG



williamhbrown.co.uk