



Ballifield Road,

welcome to

Ballifield Road,

****GUIDE PRICE £205,000-£220,000**** A three-bed home with a spacious lounge, modern kitchen, three bedrooms and a bathroom. Generous rear garden and driveway. Located on Ballifield Road close to shops, schools and transport links. No chain.



Hall

Entrance door, radiator, laminate flooring and stairs leads to the first floor accommodation.

Living Room

Having front and rear facing double glazed windows, laminate flooring and radiator.

Kitchen

Having a range of wall and base units, inset sink with rolled edge work surfaces and tiled splash backs. Electric ceramic hob and electric oven with an extractor above and laminate flooring. Rear facing double glazed window and radiator. A side door leads to the outside.

Wc

Having a wc and side facing double glazed window.

Lobby

Is an outhouse with a door which leads to the outside, and house the boiler and plumbing for a washing machine.

Landing

Side facing double glazed window and loft access can be obtained.

Bedroom One

Rear facing double glazed window, radiator and carpet flooring.

Bedroom Two

Side facing double glazed window and radiator. Internal wardrobes and carpet flooring.

Bedroom Three

Front facing double glazed window, carpet and radiator.

Bathroom

A suite comprising bath with mixer tap attachment, wc, shower, wash hand basin and rear facing double glazed window.

Garden

To the rear of the property is a sizeable lawned garden.

Drive

Providing off street parking.

Outhouse

Ideal for storage with worktop, lights and sockets.



view this property online williamhbrown.co.uk/Property/CPK114760



welcome to Ballifield Road,

- ****GUIDE PRICE £205,000-£220,000****
- Three bedrooms
- Contemporary kitchen
- Spacious rear garden
- Access to local amenities

Tenure: Freehold EPC Rating: Awaited
Council Tax Band: A

guide price
£205,000

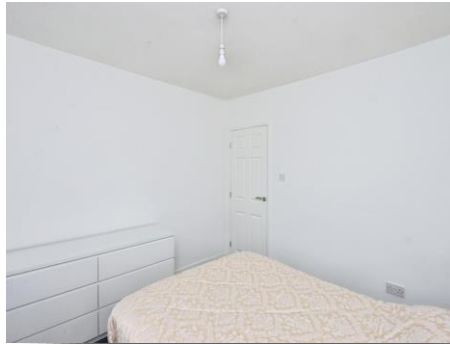

Please note the marker reflects the
postcode not the actual property

view this property online [williamhbrown.co.uk/Property/CPK114760](https://www.williamhbrown.co.uk/Property/CPK114760)



Property Ref:
CPK114760 - 0004

1. MONEY LAUNDERING REGULATIONS Intending purchasers will be asked to produce identification documentation at a later stage and we would ask for your co-operation in order that there is no delay in agreeing the sale. 2. These particulars do not constitute part or all of an offer or contract. 3. The measurements indicated are supplied for guidance only and as such must be considered incorrect. Potential buyers are advised to recheck measurements before committing to any expense. 4. We have not tested any apparatus, equipment, fixtures or services and it is in the buyers interest to check the working condition of any appliances. 5. Where an EPC, or a Home Report (Scotland only) is held for this property, it is available for inspection at the branch by appointment. If you require a printed version of a Home Report, you will need to pay a reasonable production charge reflecting printing and other costs. 6. We are not able to offer an opinion either written or verbal on the content of these reports and this must be obtained from your legal representative. 7. Whilst we take care in preparing these reports, a buyer should ensure that his/her legal representative confirms as soon as possible all matters relating to title including the extent and boundaries of the property and other important matters before exchange of contracts.

William H Brown is a trading name of Sequence (UK) Limited which is registered in England and Wales under company number 4268443, Registered Office is Cumbria House, 16-20 Hockliffe Street, Leighton Buzzard, Bedfordshire, LU7 1GN. VAT Registration Number is 500 2481 05.



william h brown



0114 247 1421



crystalpeaks@williamhbrown.co.uk



Unit C1 6 Peak Square, Crystal Peaks,
SHEFFIELD, South Yorkshire, S20 7PH



[williamhbrown.co.uk](https://www.williamhbrown.co.uk)