



Birley Moor Heights Birley Moor Road,Sheffield S12 4WG

welcome to

Birley Moor Heights Birley Moor Road, Sheffield

This 2- BEDROOM APARTMENT is perfect for first time buyers wanting to get on the property ladder or investors looking to let a property in the Birley area. There are public transport links such as bus routes and plenty of local shops and amenities close by making this a convenient location to live.



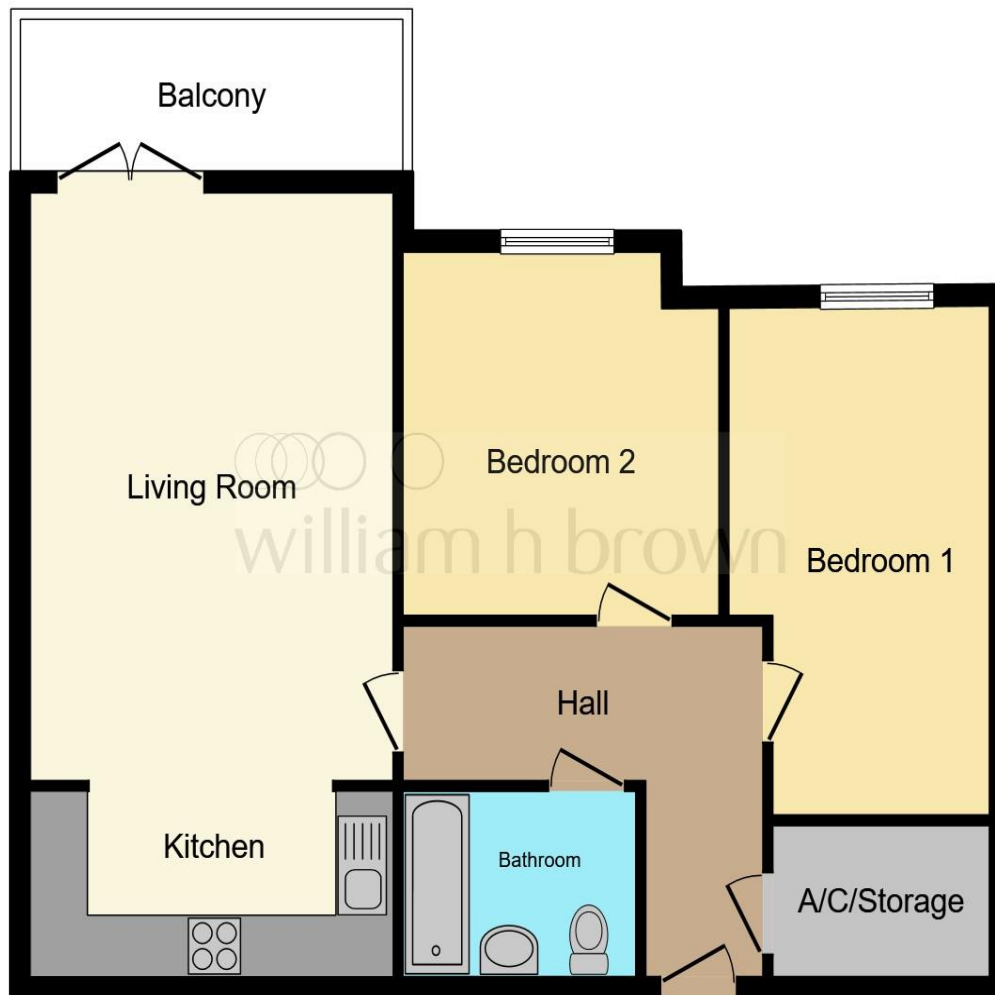

Secured Entrance

Hall

Living/Kitchen

20' 7" x 12' 4" (6.27m x 3.76m)

Bedroom One

10' 7" x 9' 7" (3.23m x 2.92m)

Bedroom One

14' 9" x 8' 9" (4.50m x 2.67m)

Bathroom

This floor plan is for illustrative purposes only. It is not drawn to scale. Any measurements, floor areas (including any total floor area), openings and orientation are approximate. No details are guaranteed, they cannot be relied upon for any purpose and they do not form part of any agreement. No liability is taken for any error, omission or misstatement. A party must rely upon its own inspection(s). Powered by www.focalagent.com

welcome to

Birley Moor Heights Birley Moor Road, Sheffield

- Two spacious bedrooms
- Upper floor apartments
- Open plan kitchen living room area
- Good access to local amenities and public transport
- Perfect for investors or first time buyers

Tenure: Leasehold EPC Rating: D

This is a Leasehold property. We are awaiting further details about the Term of the lease. For further information please contact the branch. Please note additional fees could be incurred for items such as Leasehold packs.

£110,000



Please note the marker reflects the
postcode not the actual property

check out more properties at williamhbrown.co.uk



Property Ref:
CPK114110 - 0009

1. MONEY LAUNDERING REGULATIONS Intending purchasers will be asked to produce identification documentation at a later stage and we would ask for your co-operation in order that there is no delay in agreeing the sale. 2. These particulars do not constitute part or all of an offer or contract. 3. The measurements indicated are supplied for guidance only and as such must be considered incorrect. Potential buyers are advised to recheck measurements before committing to any expense. 4. We have not tested any apparatus, equipment, fixtures or services and it is in the buyers interest to check the working condition of any appliances. 5. Where an EPC, or a Home Report (Scotland only) is held for this property, it is available for inspection at the branch by appointment. If you require a printed version of a Home Report, you will need to pay a reasonable production charge reflecting printing and other costs. 6. We are not able to offer an opinion either written or verbal on the content of these reports and this must be obtained from your legal representative. 7. Whilst we take care in preparing these reports, a buyer should ensure that his/her legal representative confirms as soon as possible all matters relating to title including the extent and boundaries of the property and other important matters before exchange of contracts.

William H Brown is a trading name of Sequence (UK) Limited which is registered in England and Wales under company number 4268443, Registered Office is Cumbria House, 16-20 Hockliffe Street, Leighton Buzzard, Bedfordshire, LU7 1GN. VAT Registration Number is 500 2481 05.

Not for marketing purposes INTERNAL USE ONLY



0114 247 1421



crystalpeaks@williamhbrown.co.uk



Unit C1 6 Peak Square, Crystal Peaks,
SHEFFIELD, South Yorkshire, S20 7PH



williamhbrown.co.uk